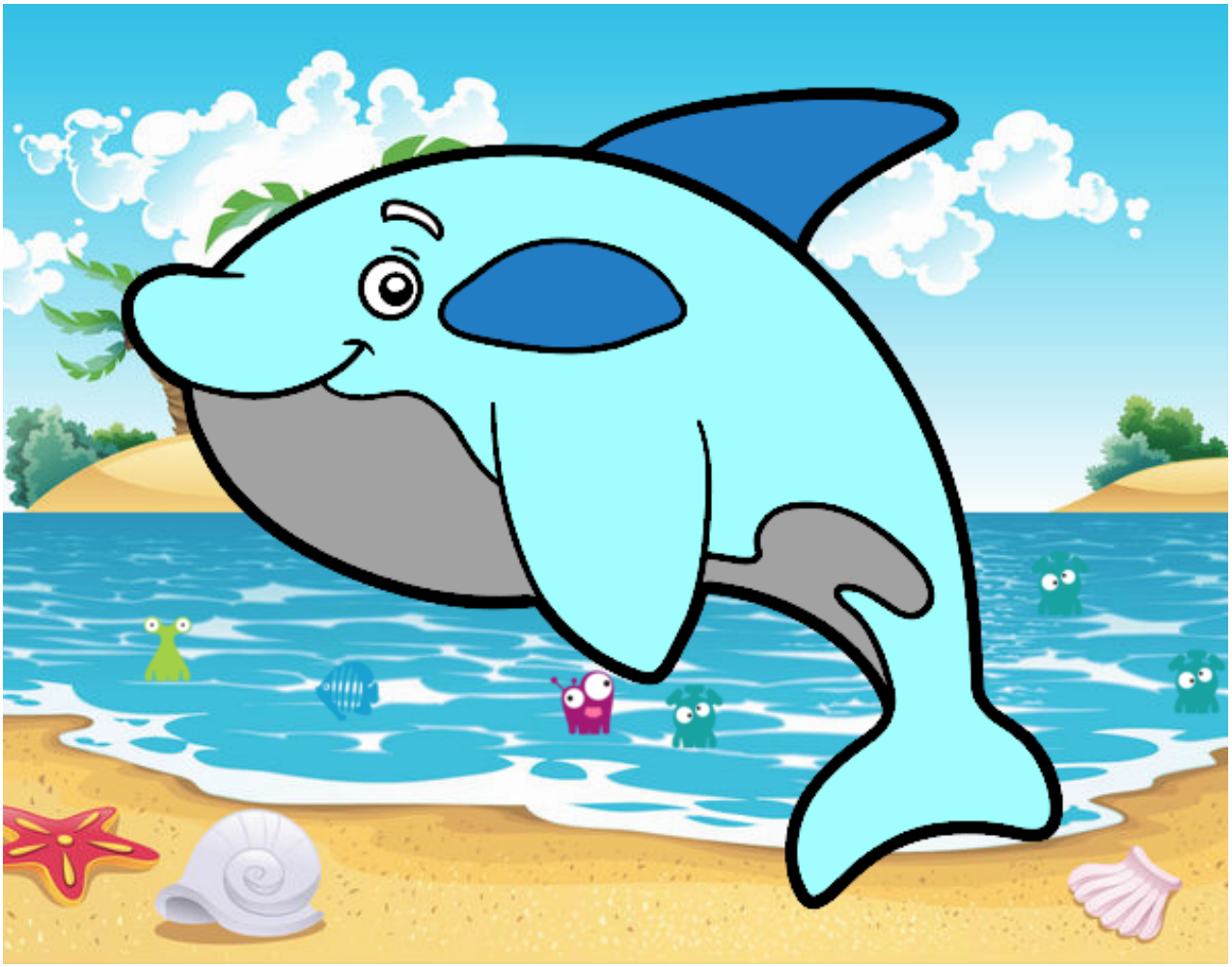

Orca joven pintado por www.dibujos.net