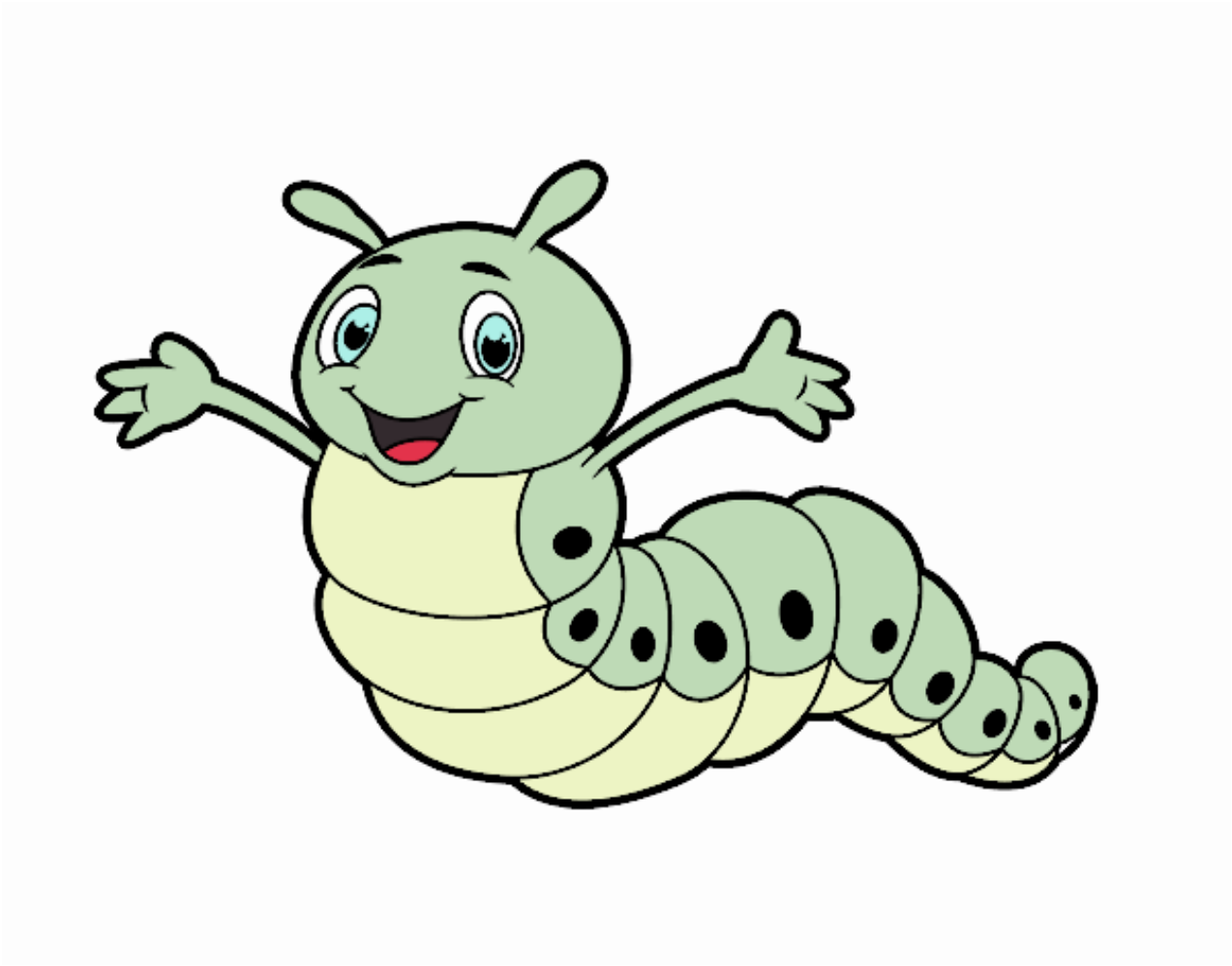

Gusano infantil pintado por www.dibujos.net