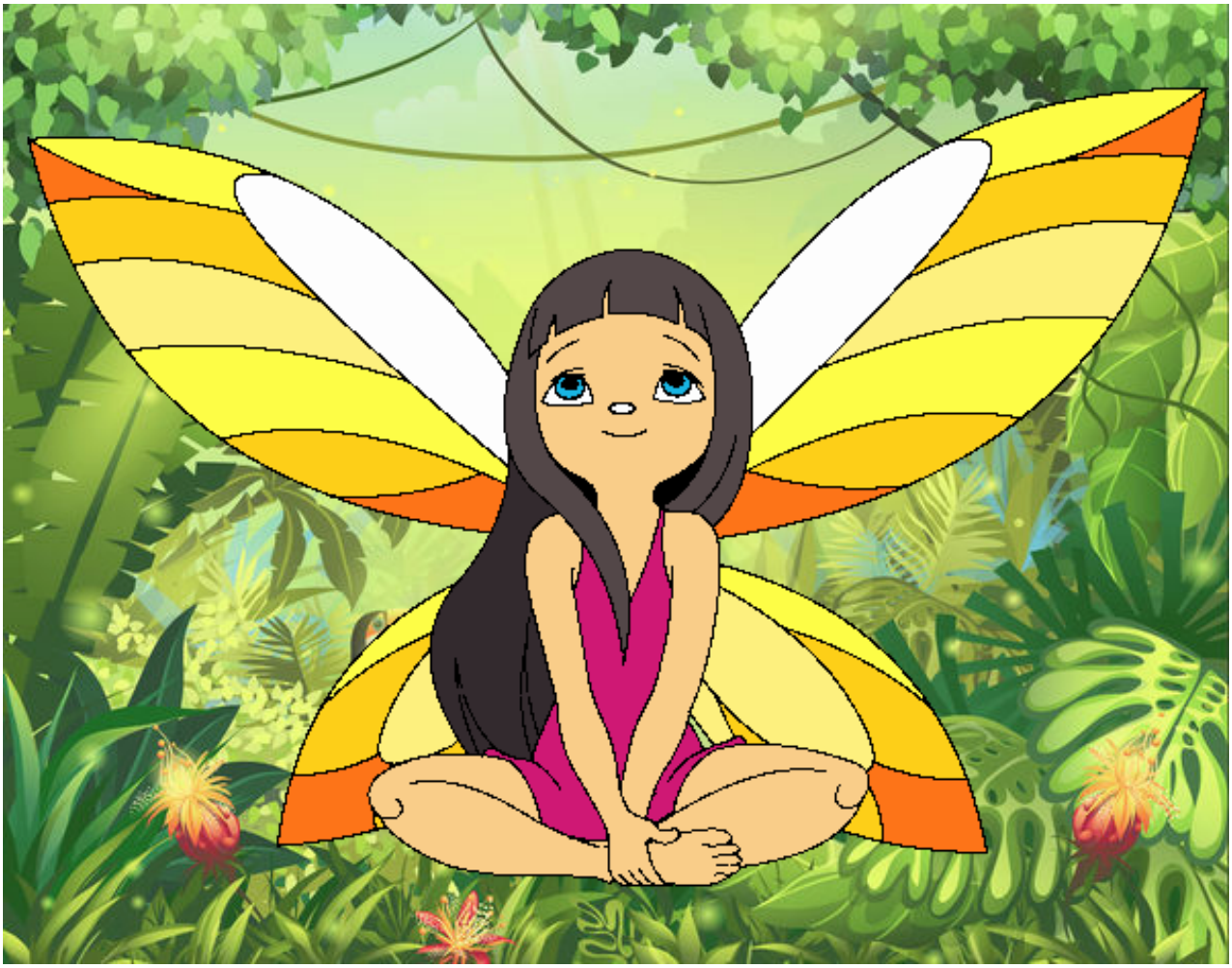

Hada fantástica pintado por **www.dibujos.net**