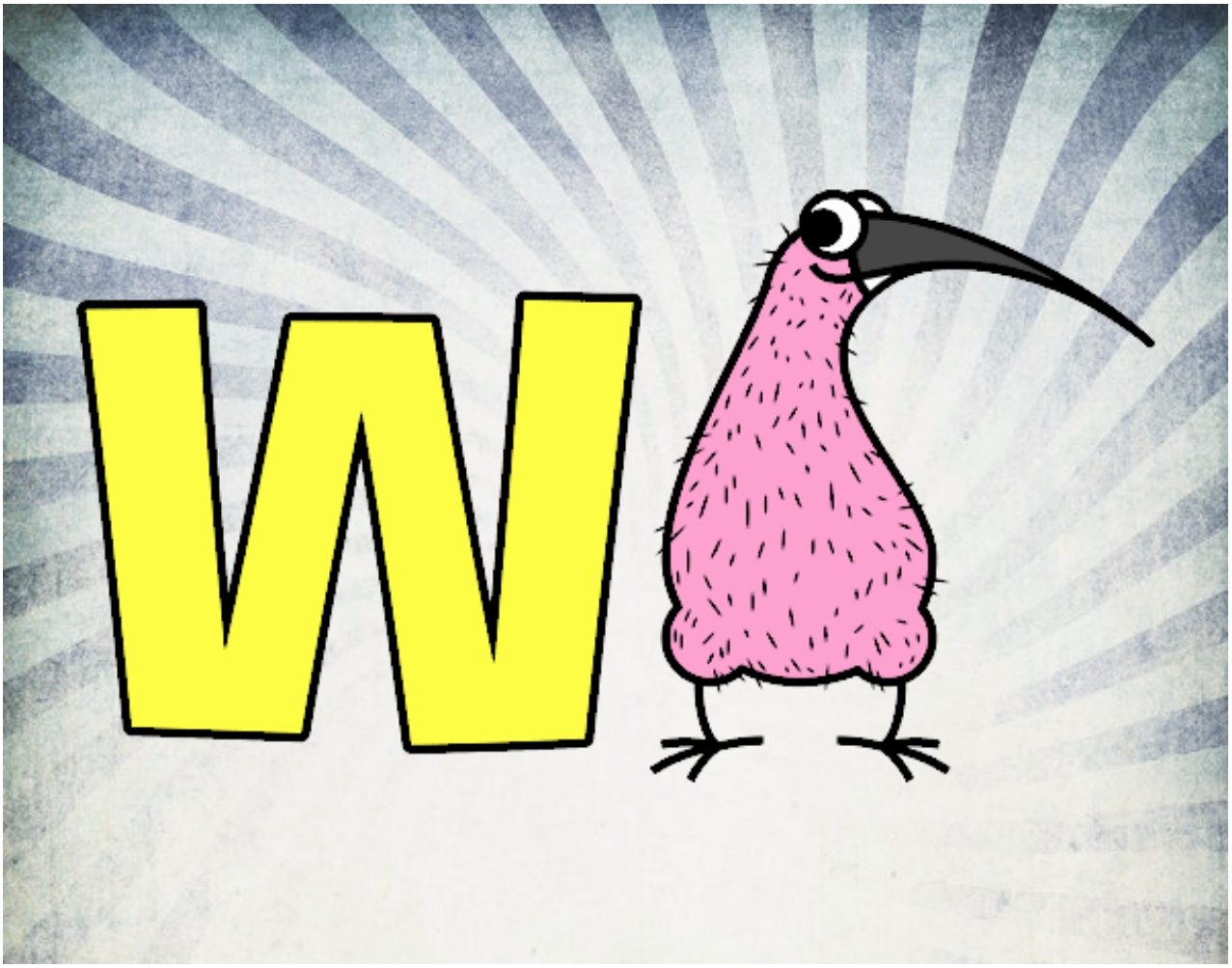

W de Kiwi pintado por www.dibujos.net