Dibujos.net

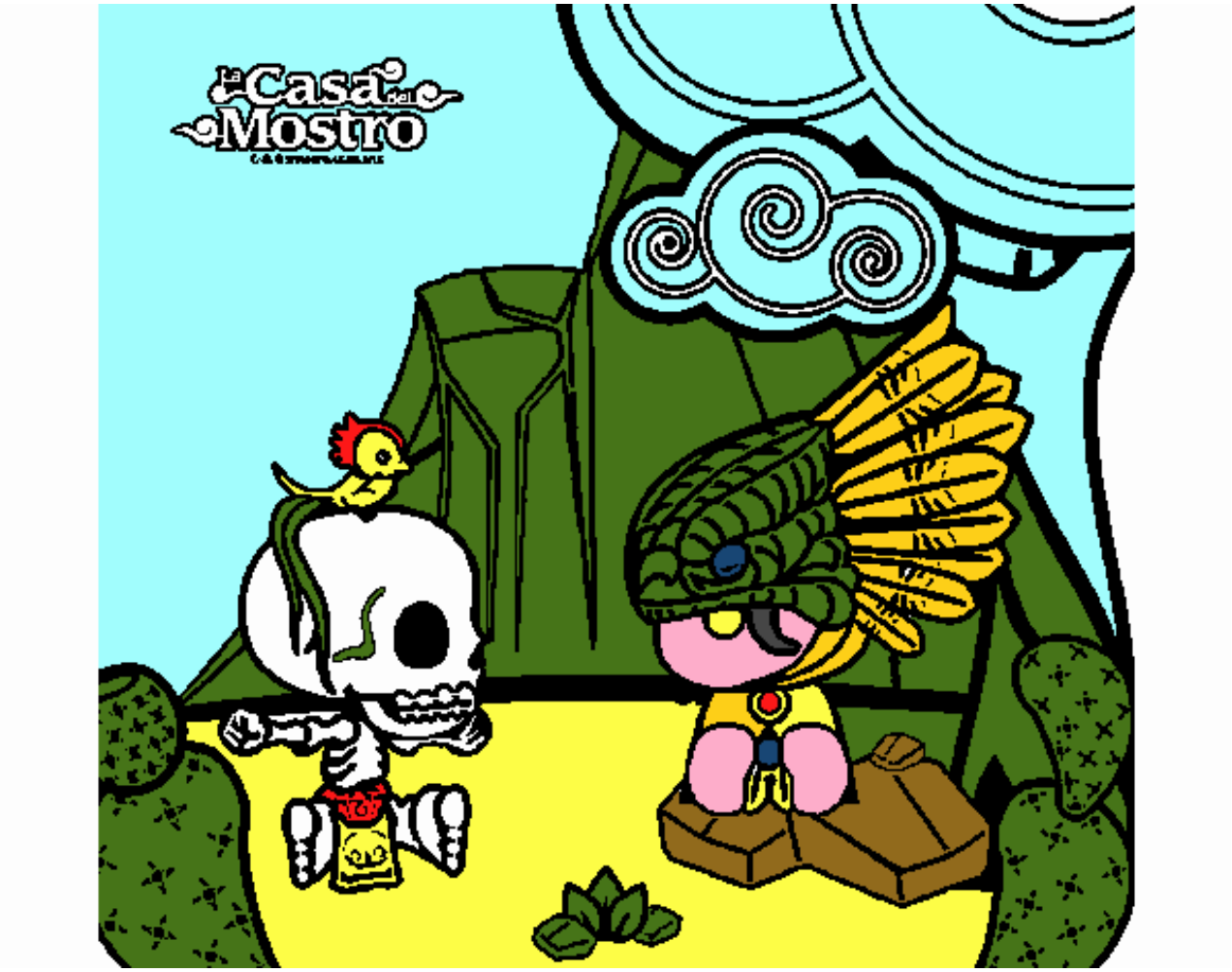

Mic Quetz pintado por www.dibujos.net