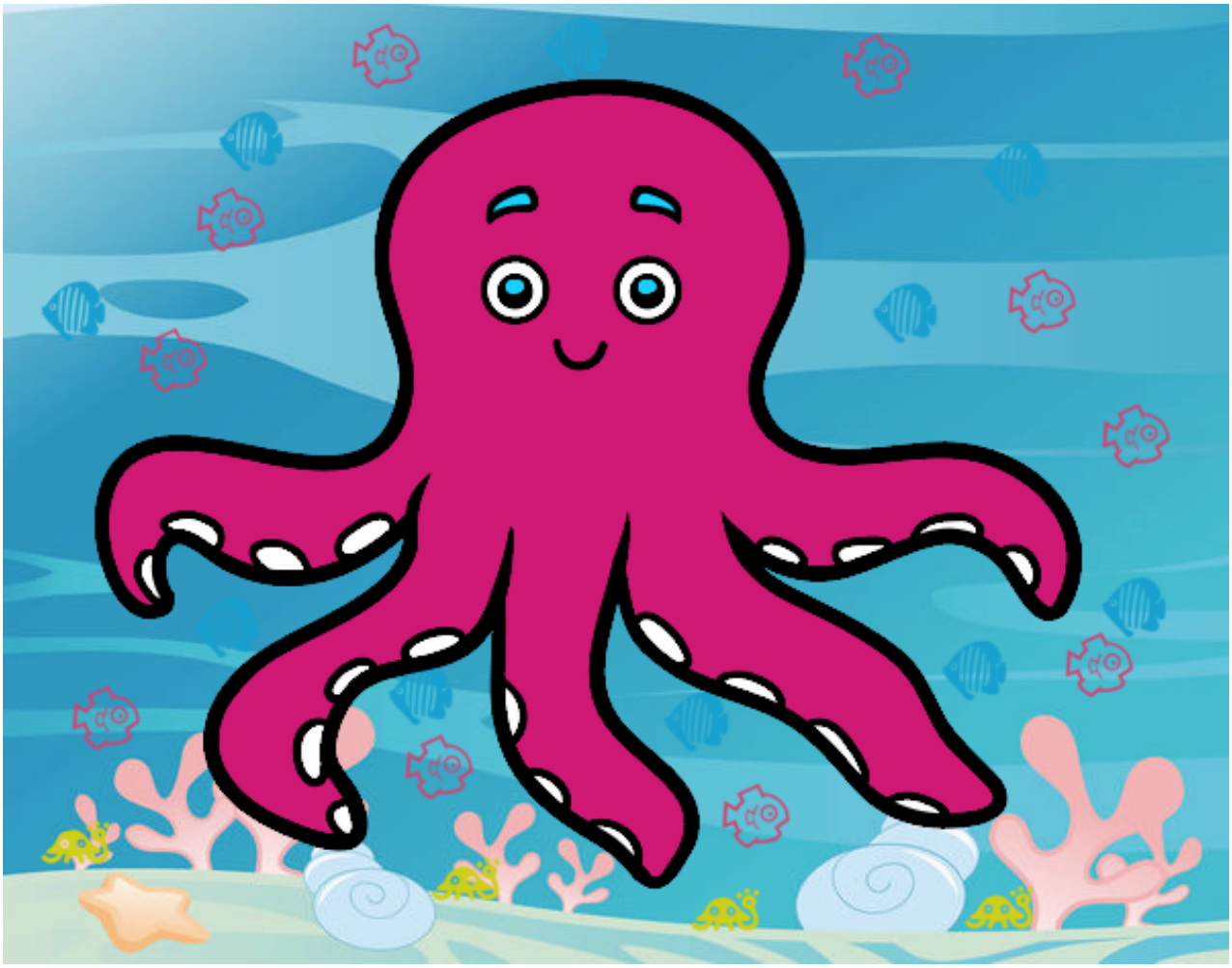

**Pulpo infantil pintado por** **www.dibujos.net**