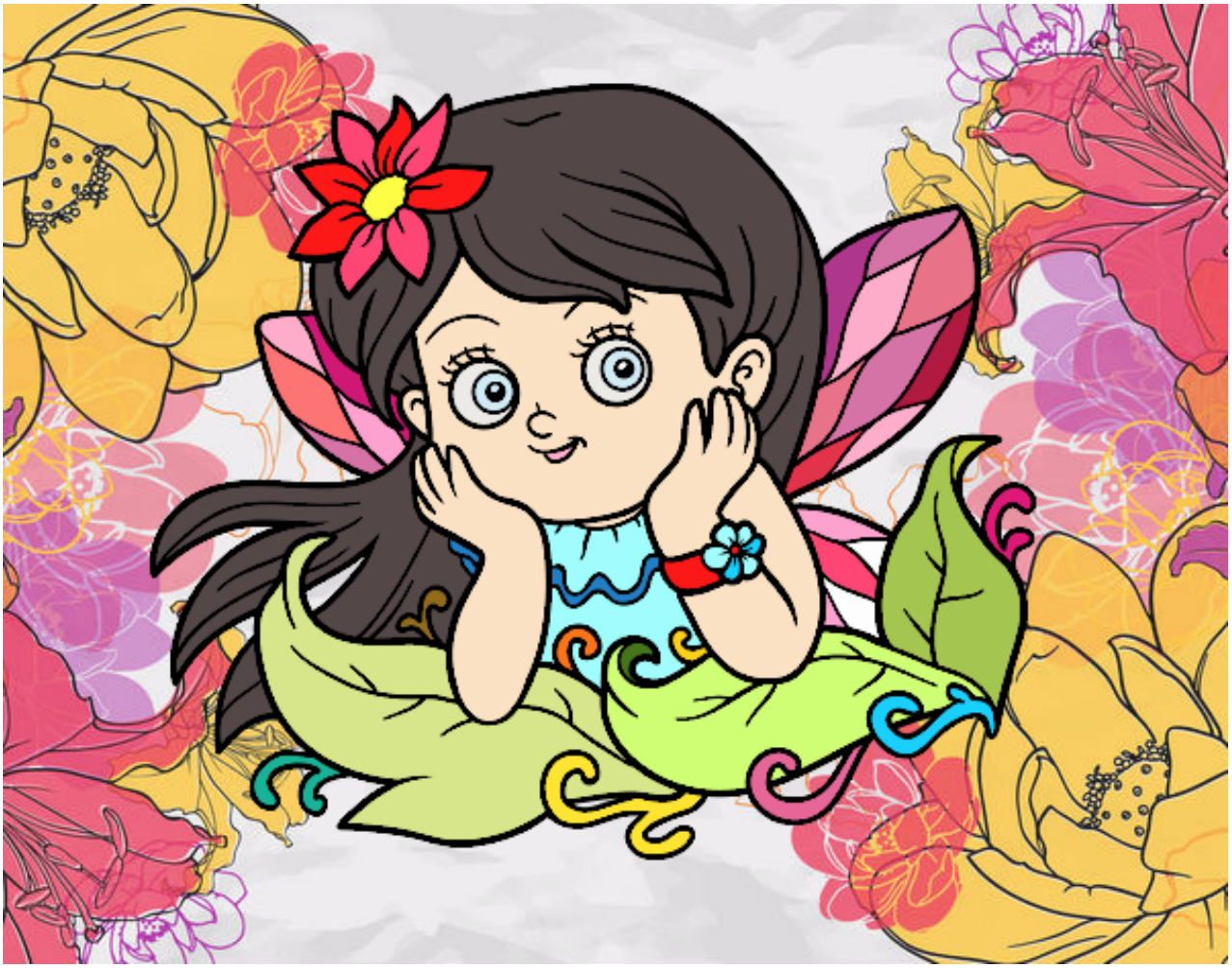

Hada bonita pintado por Ramon45 **www.dibujos.net**