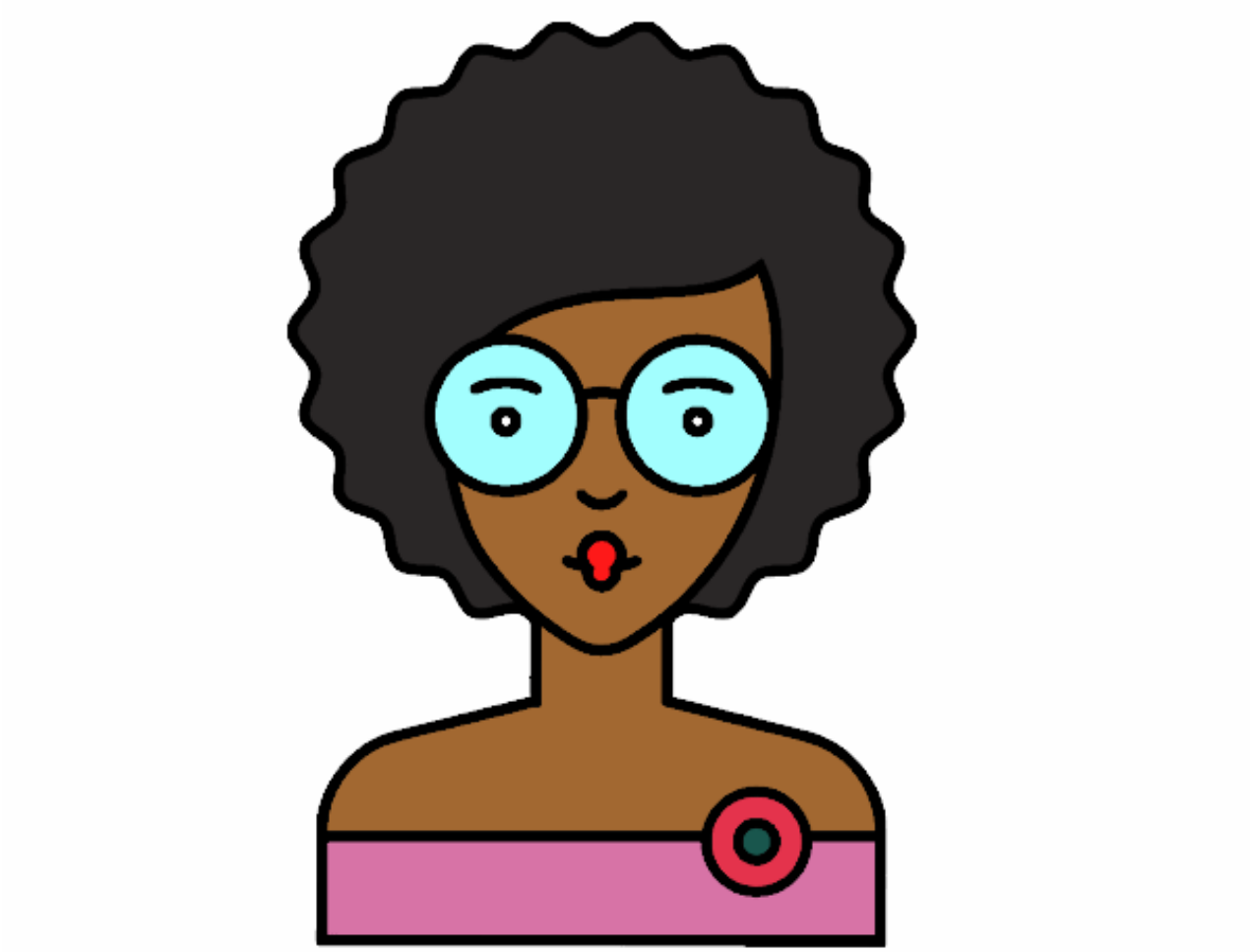

Chica con pelo rizado pintado por Xavier3067