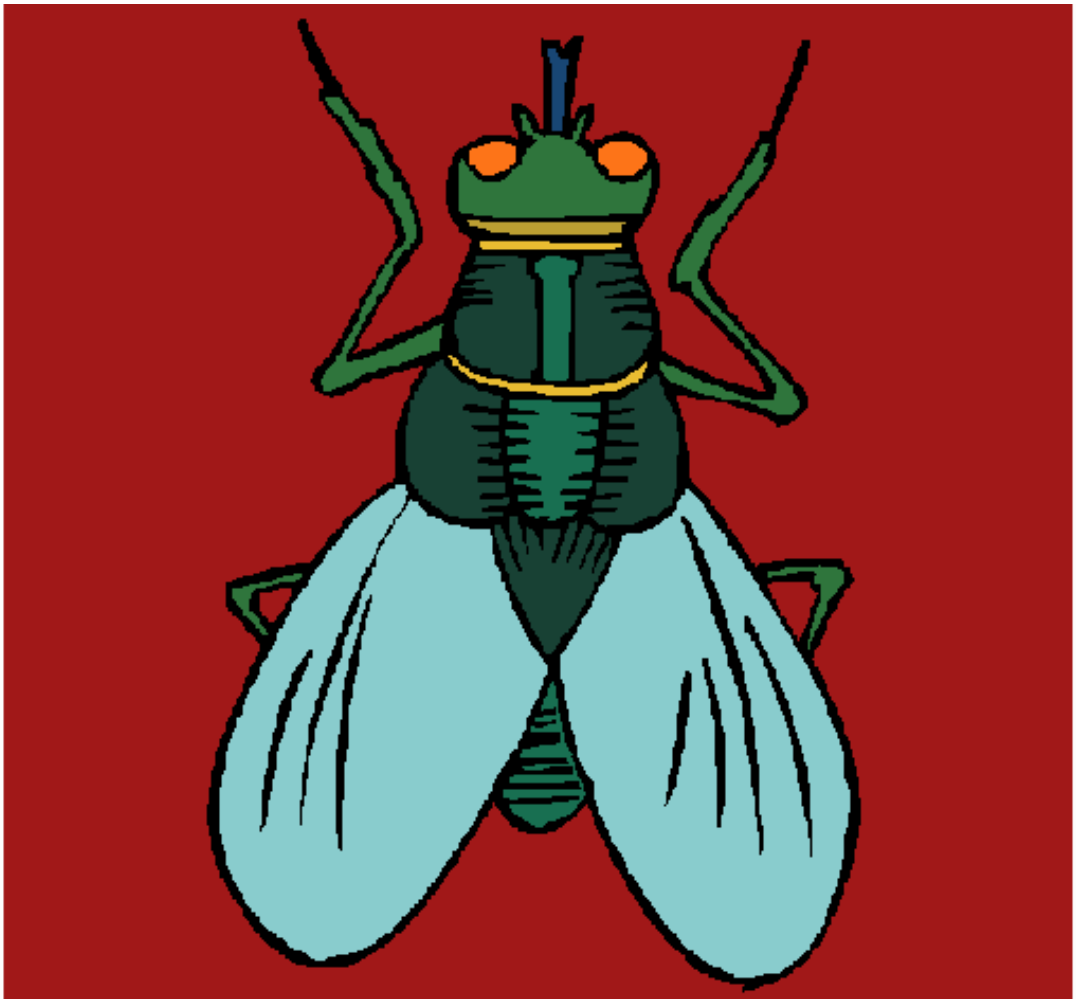

Mosca pintado por www.dibujos.net