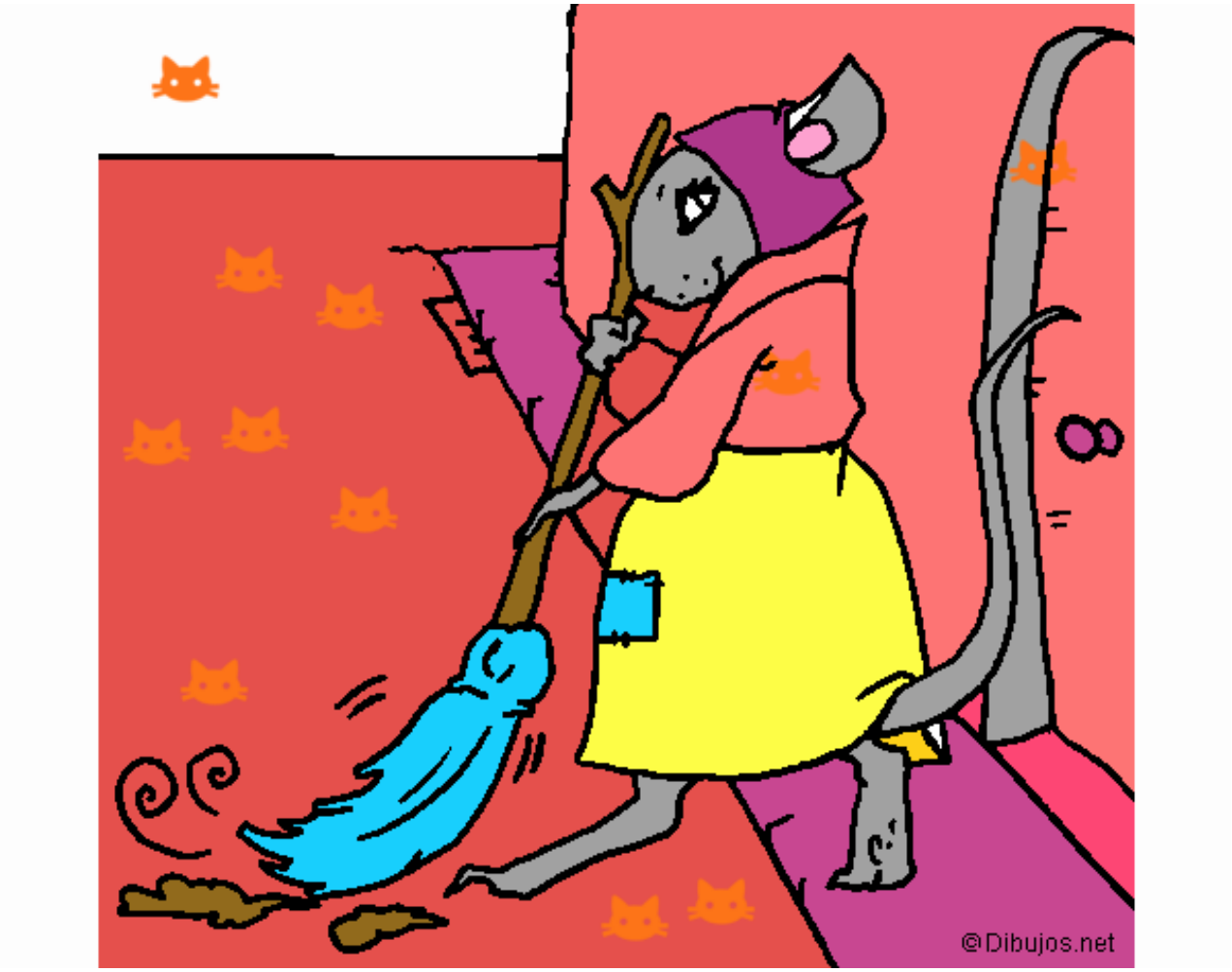

La ratita presumida 1 pintado por www.dibujos.net