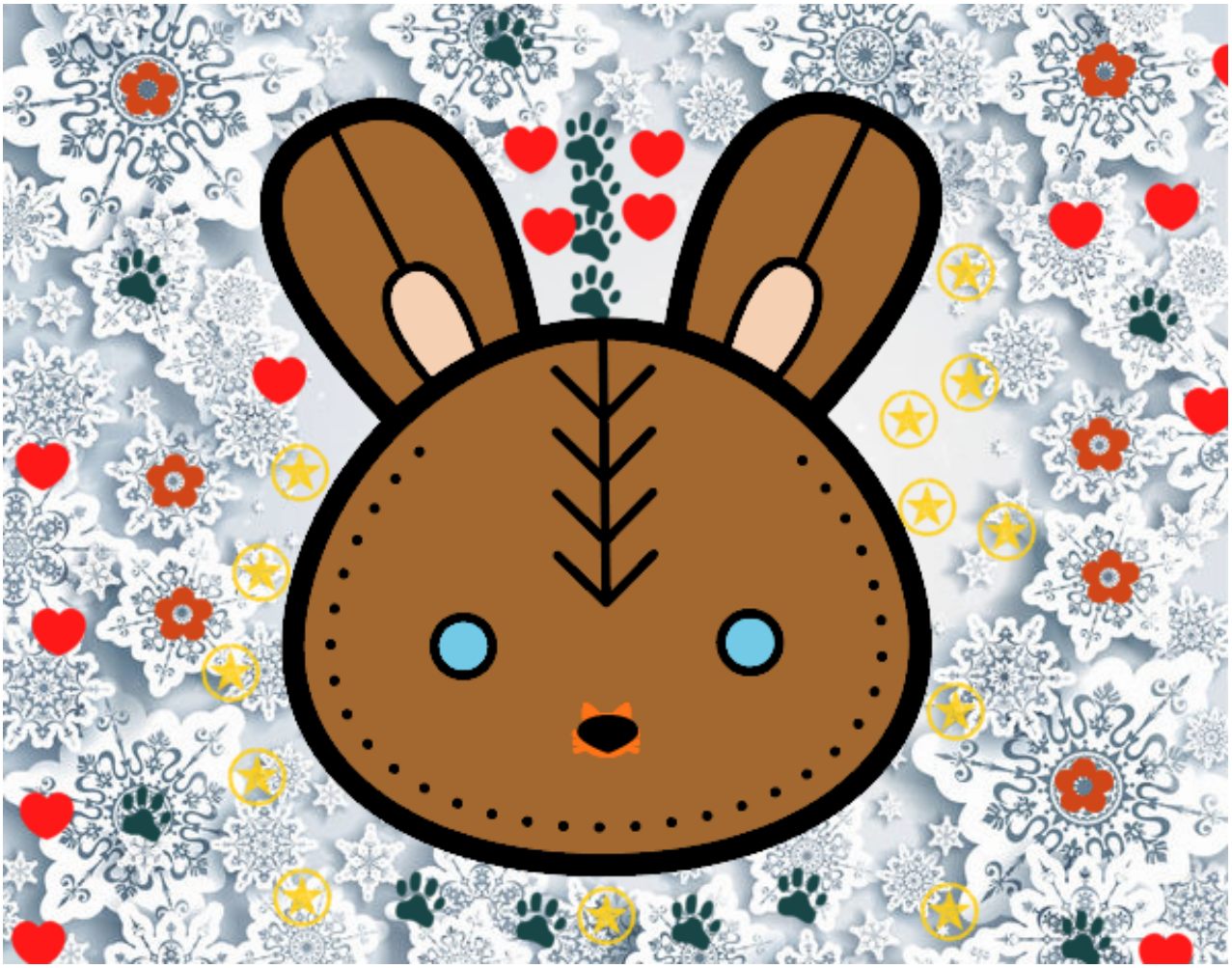

Cara de conejito de Pascua pintado por www.dibujos.net