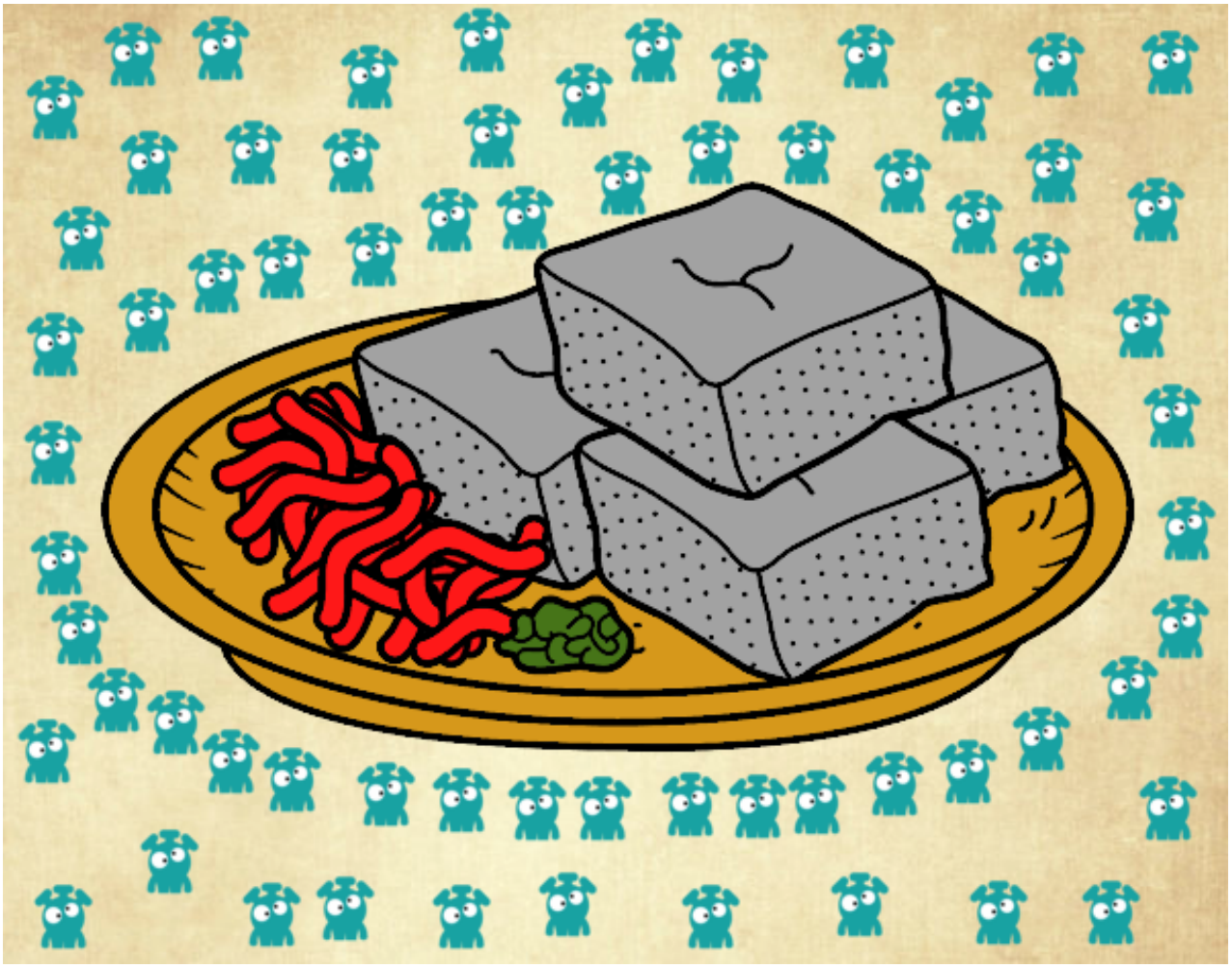

Tofu con verduras pintado por www.dibujos.net