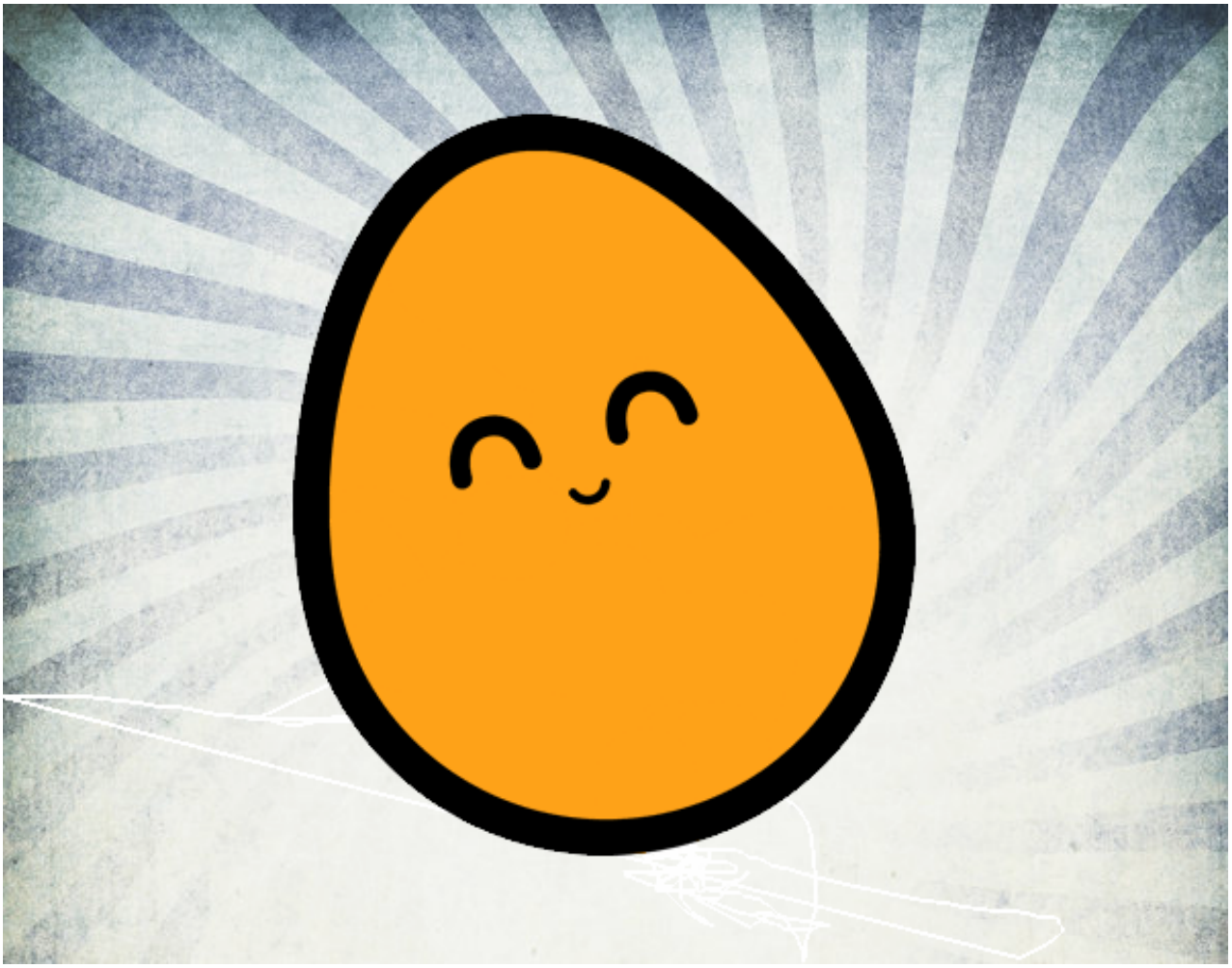

Huevo de gallina pintado por **www.dibujos.net**