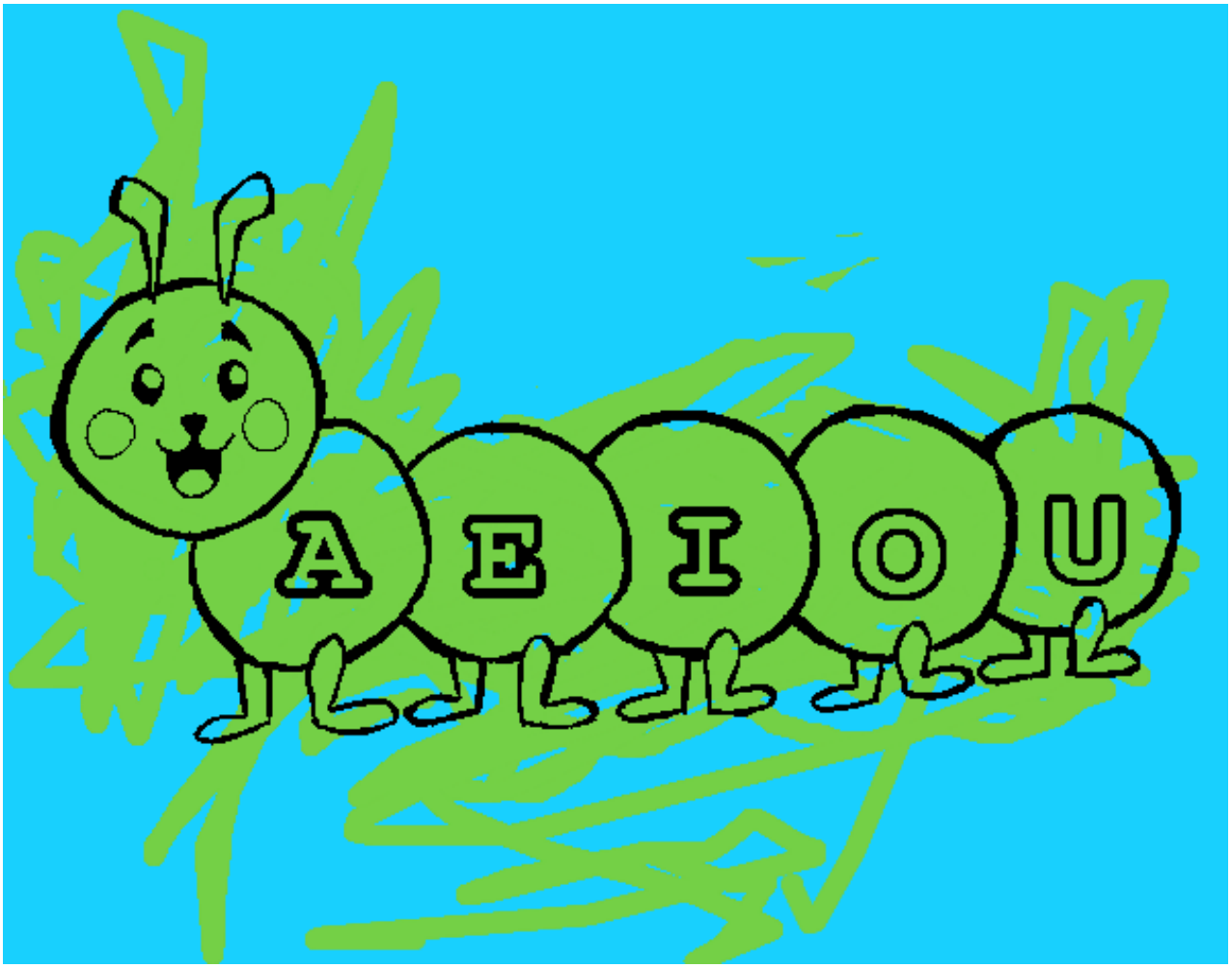

Gusano con vocales pintado por www.dibujos.net