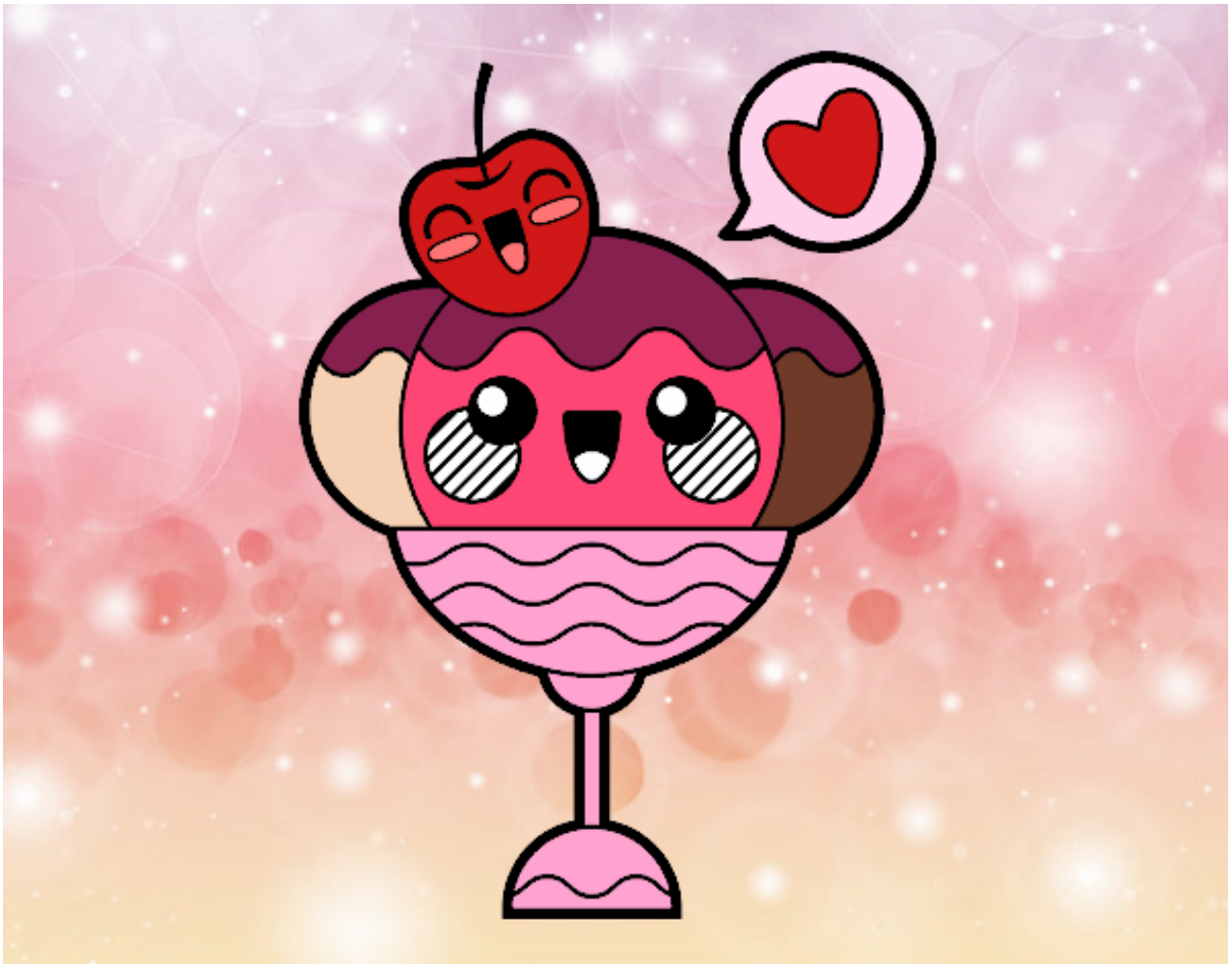

Copa de helado kawaii pintado por luna2345

www.dibujos.net