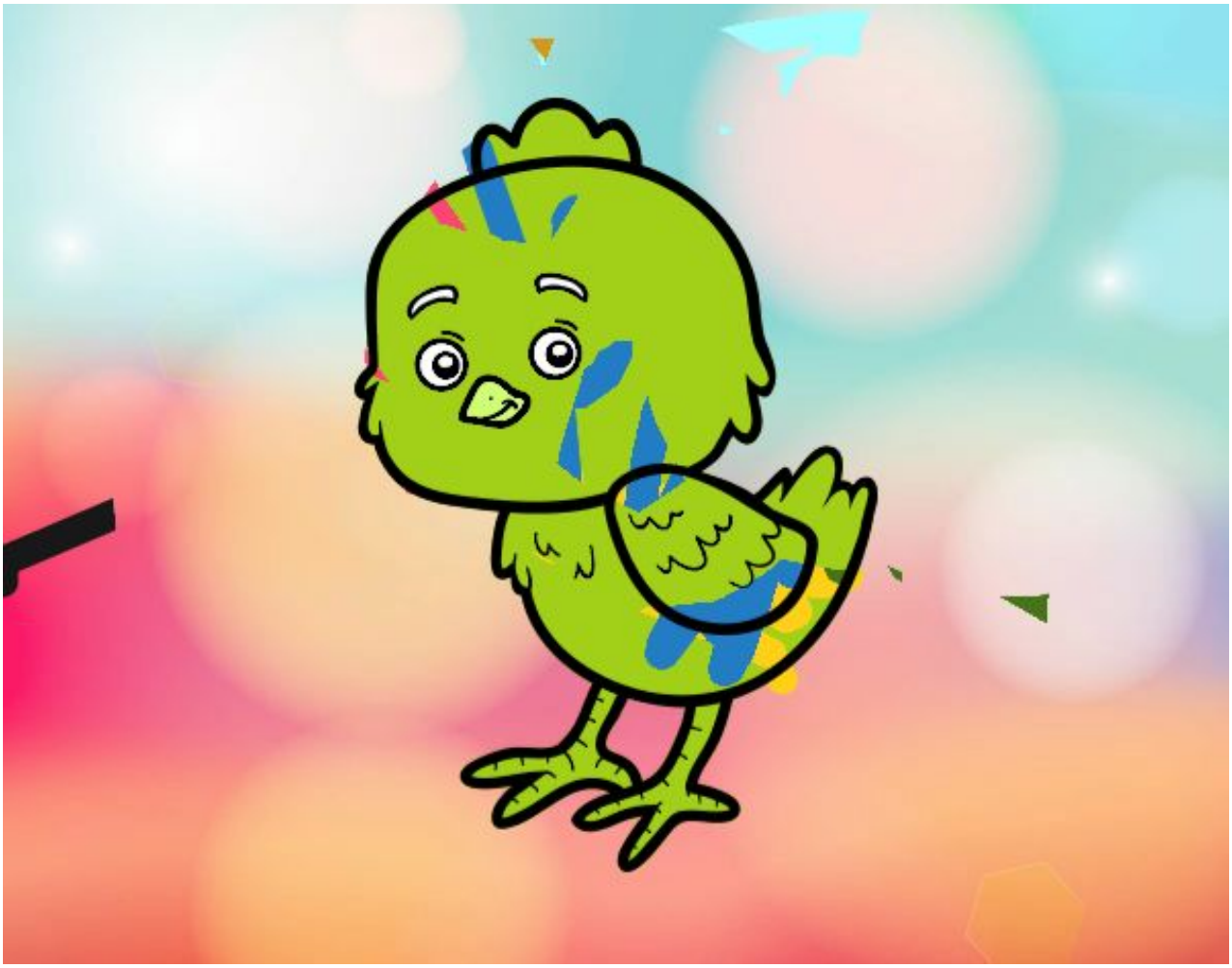

Un pollito pio pintado por **www.dibujos.net**