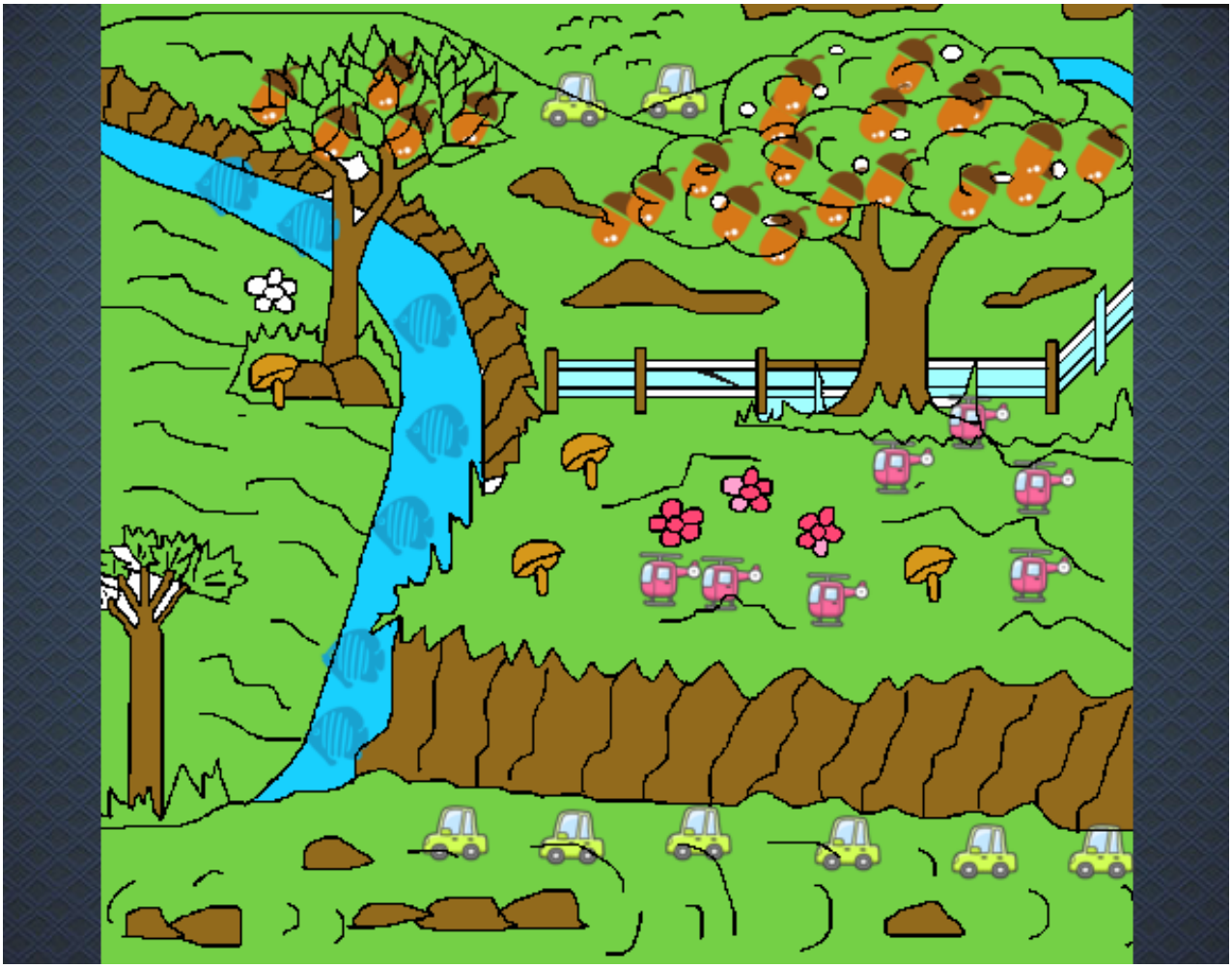

Paisaje rural pintado por www.dibujos.net