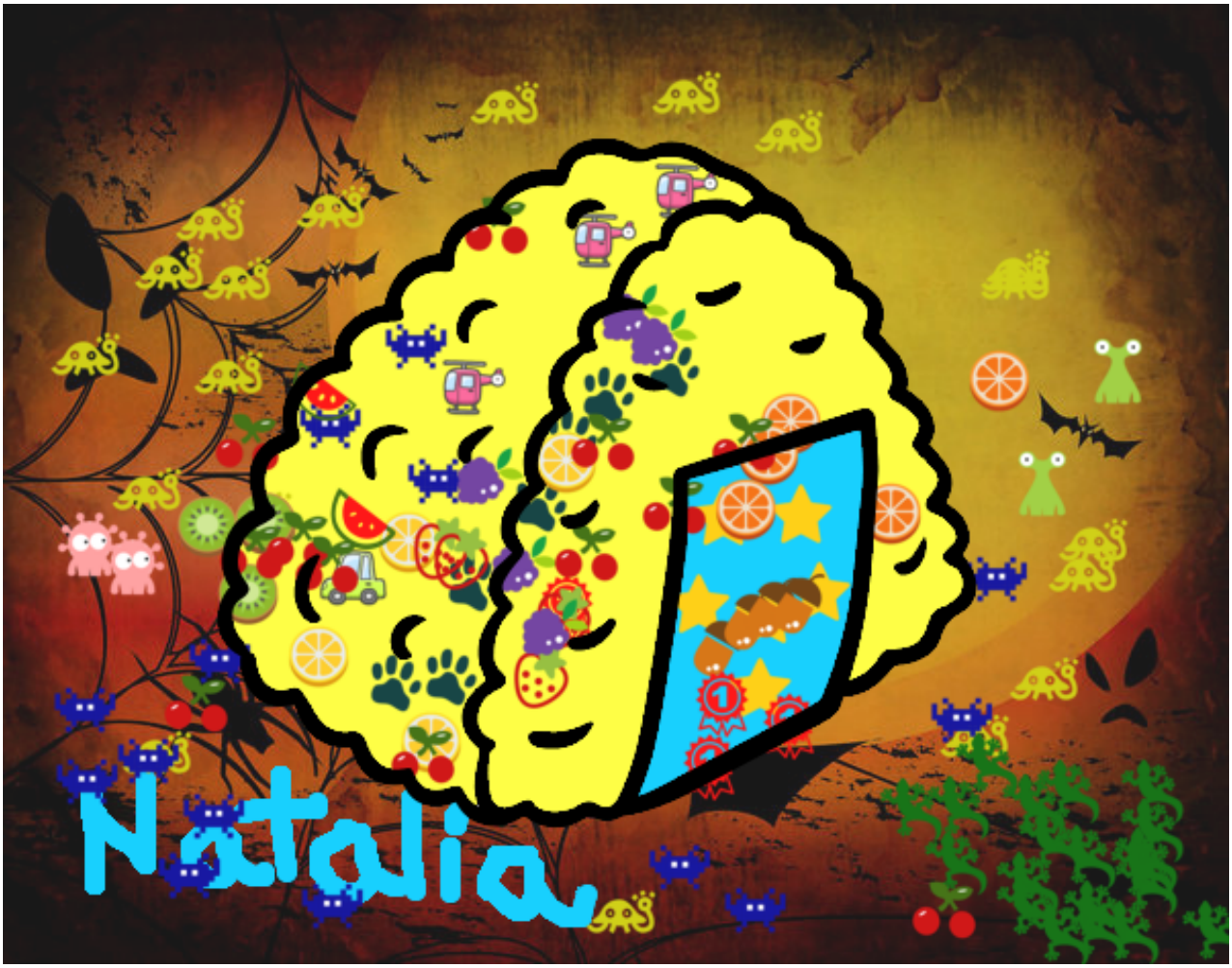

Onigiri de arroz pintado por **www.dibujos.net**