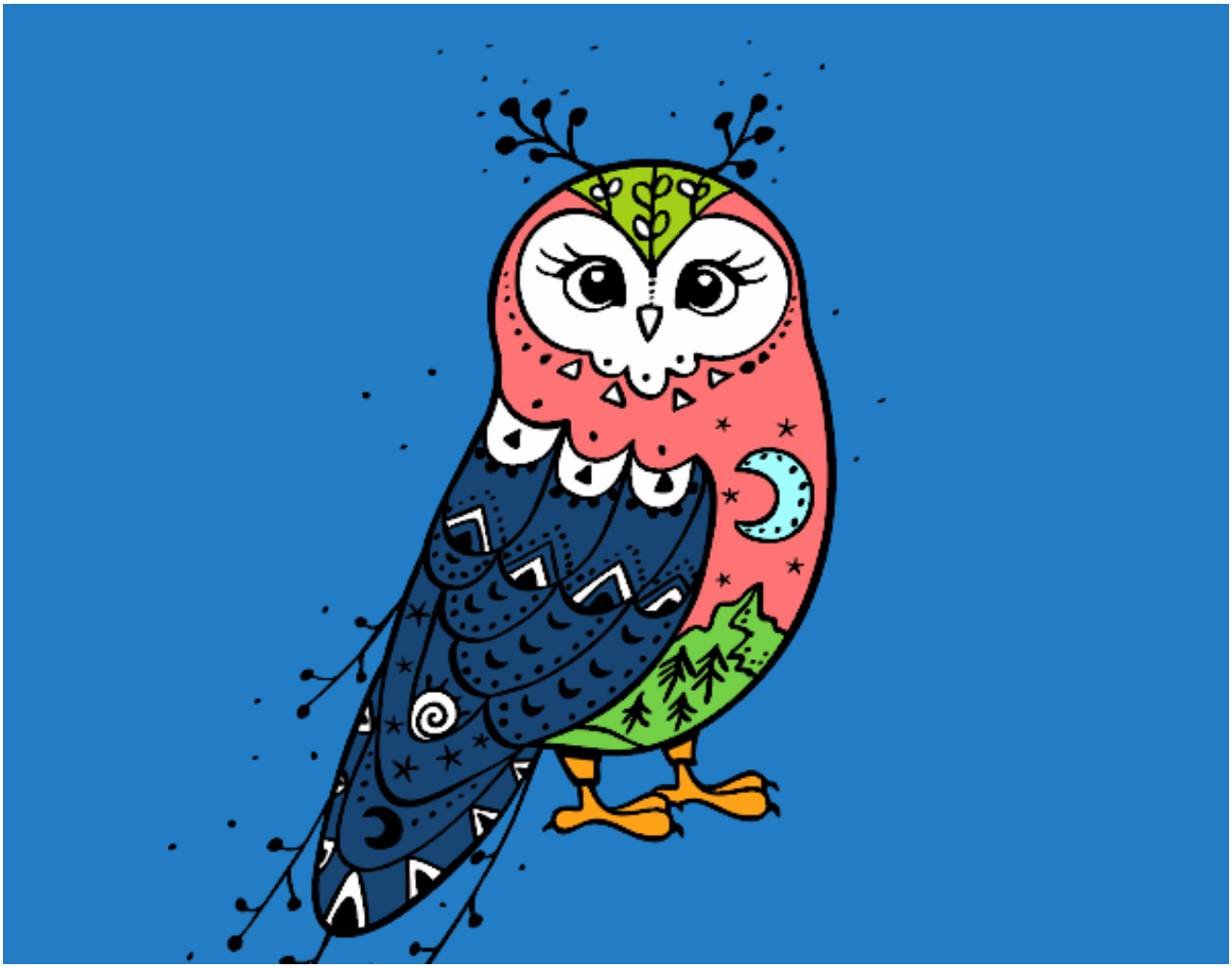

Lechuza de invierno pintado por www.dibujos.net