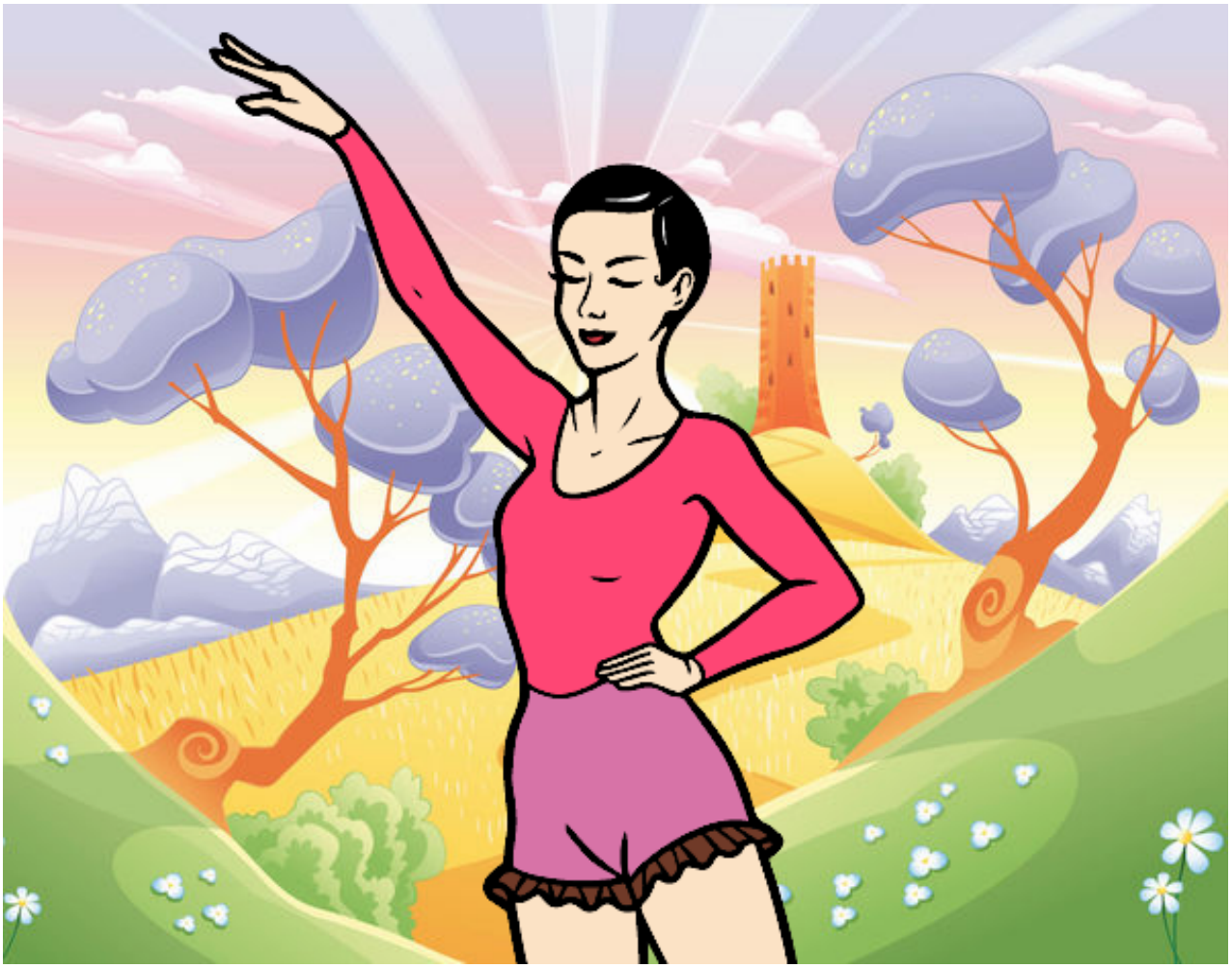

Equilibrista pintado por PRIRARITY

www.dibujos.net