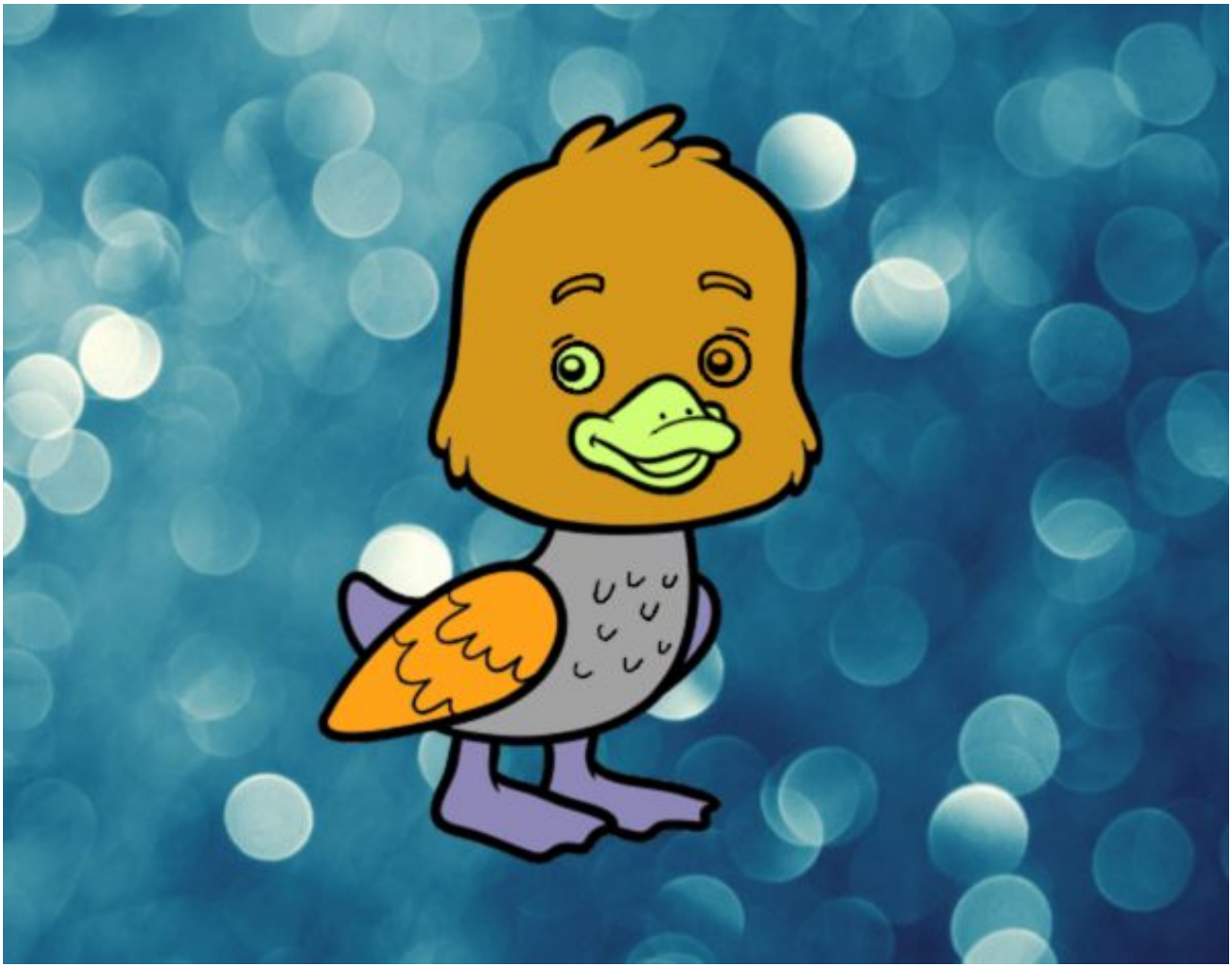

Un patito pintado por **www.dibujos.net**