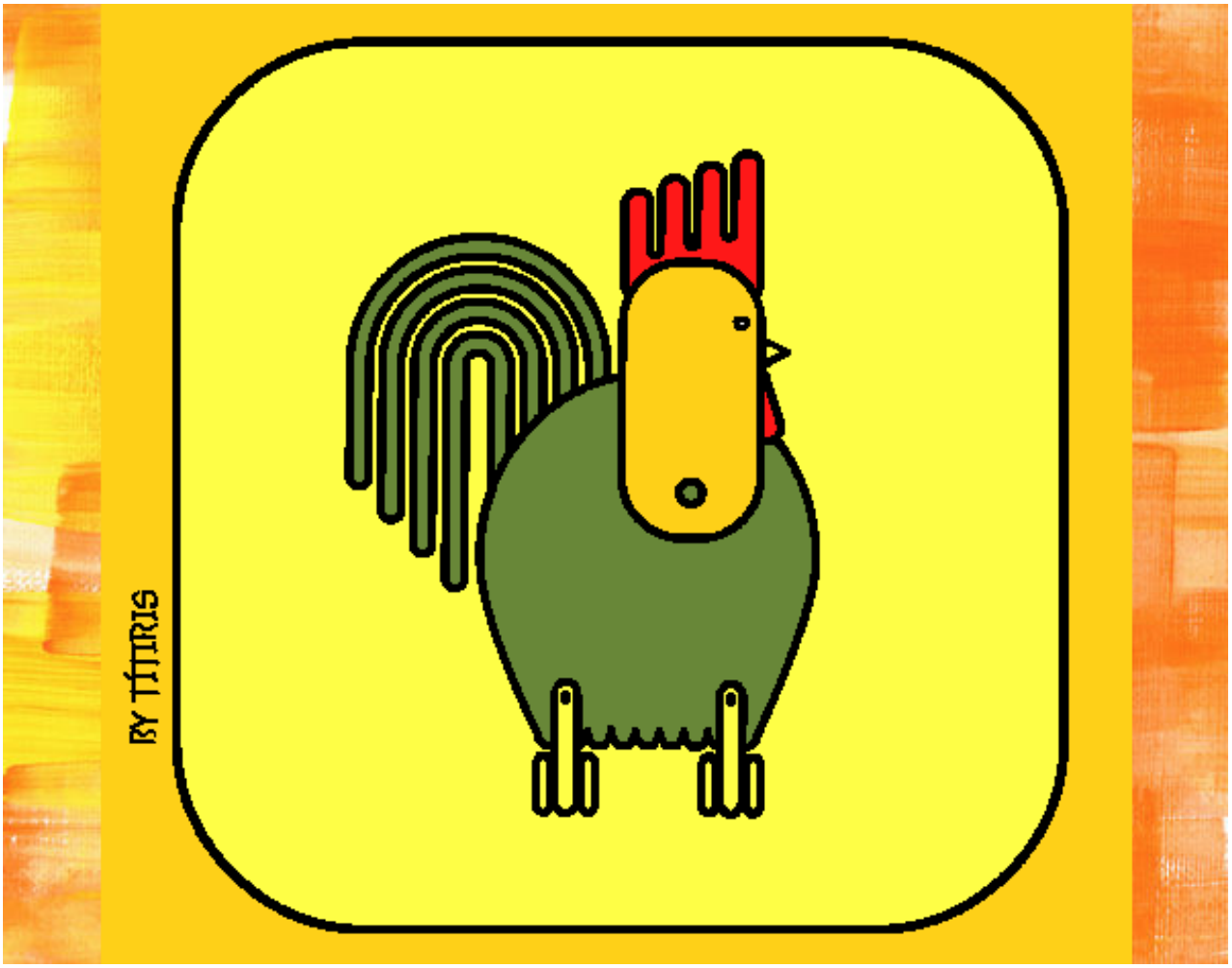

Gallo 4 pintado por meibol

www.dibujos.net