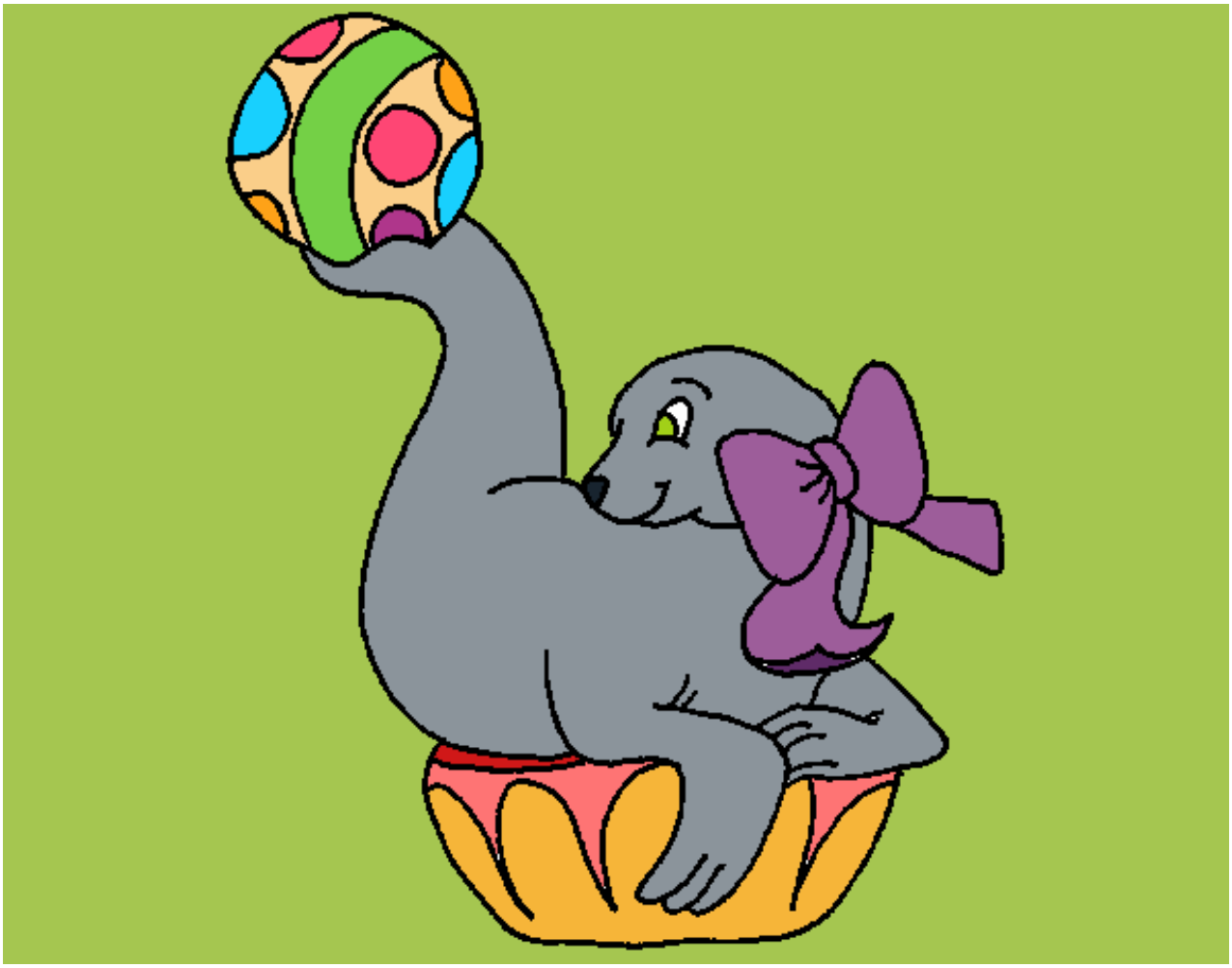

Foca jugando a la pelota pintado por fanyluj **www.dibujos.net**