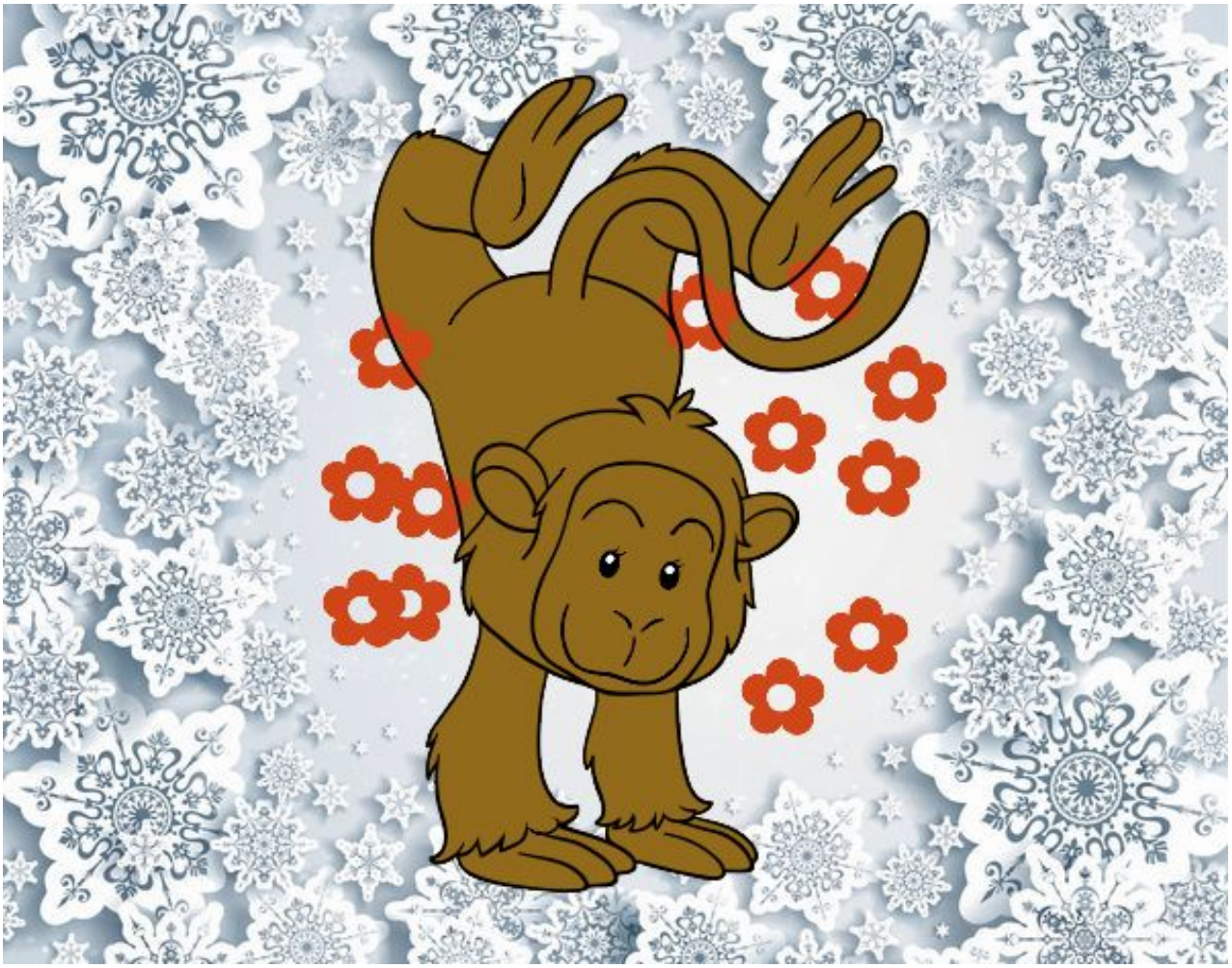

Mono equilibrista pintado por **www.dibujos.net**