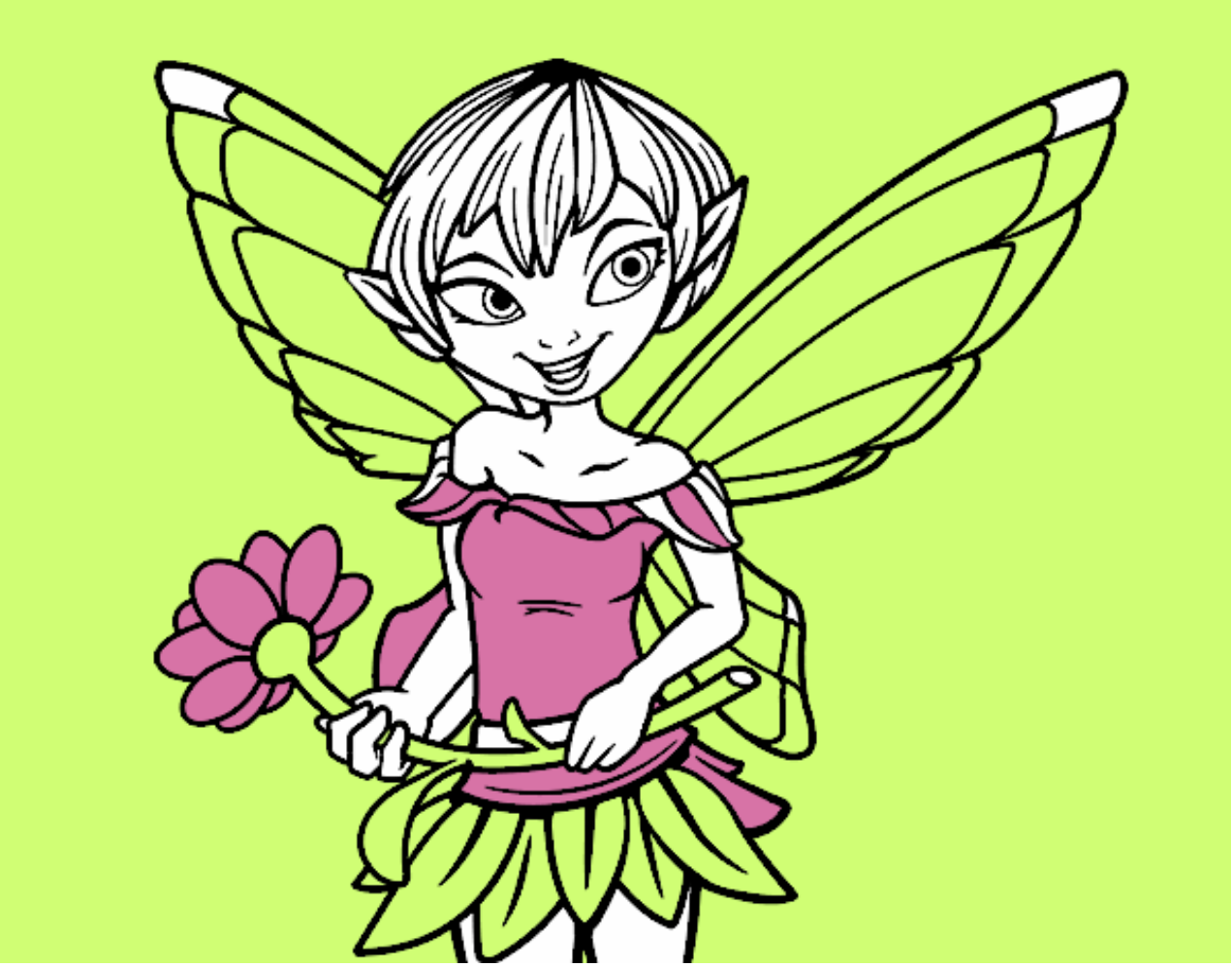

Hada con margarita pintado por www.dibujos.net