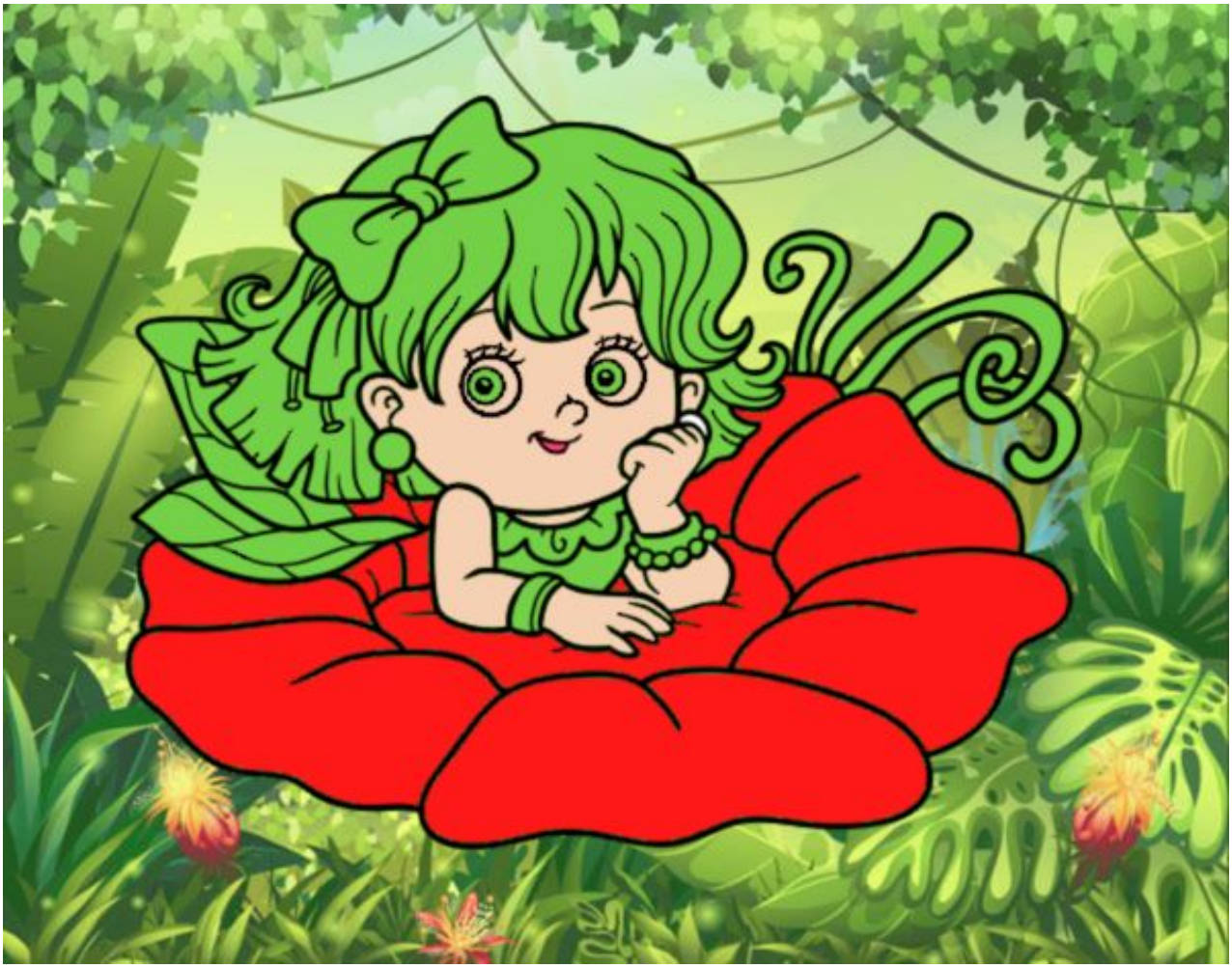

Hada sobre una flor pintado por amalia **www.dibujos.net**