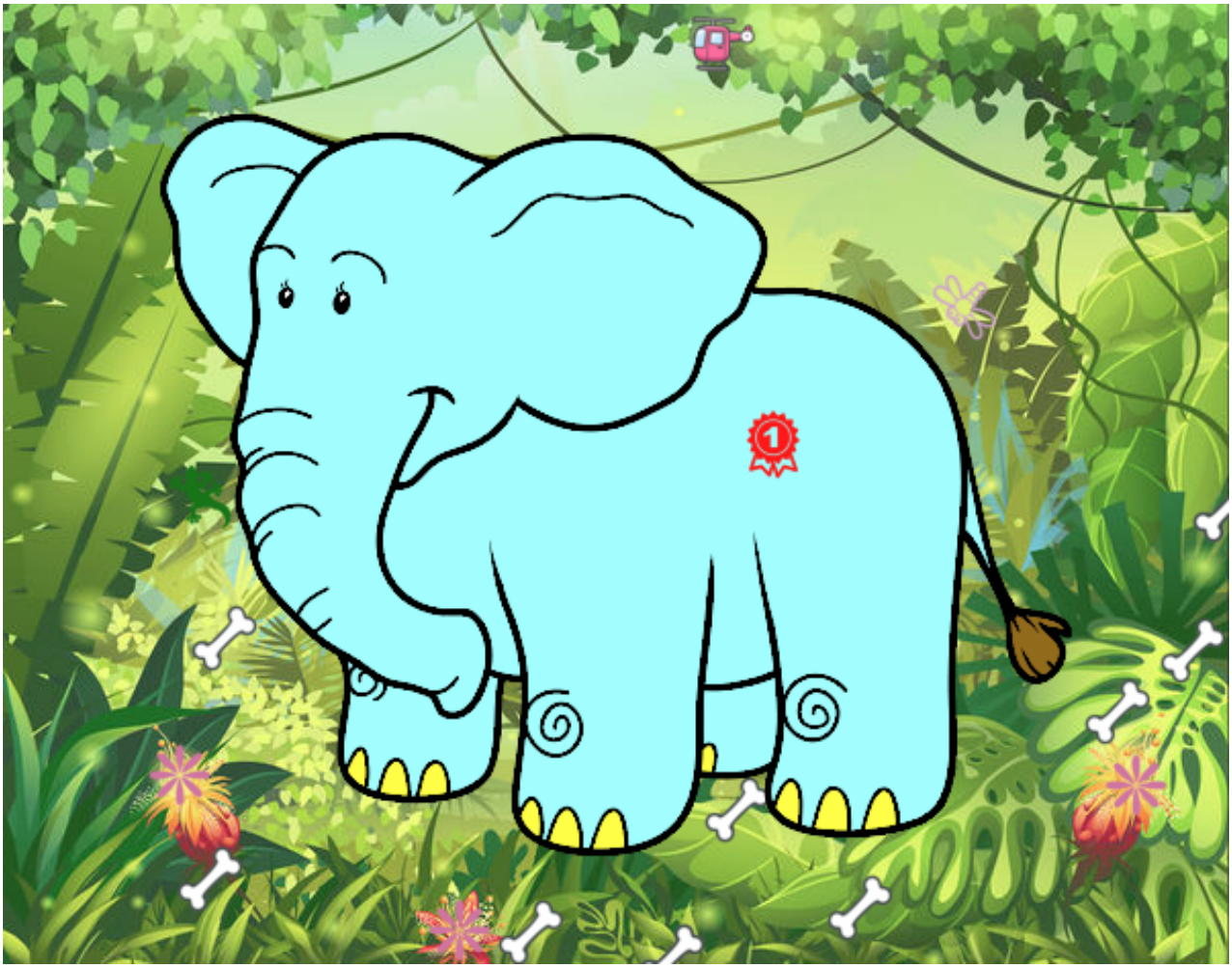

Un elefante africano pintado por **www.dibujos.net**