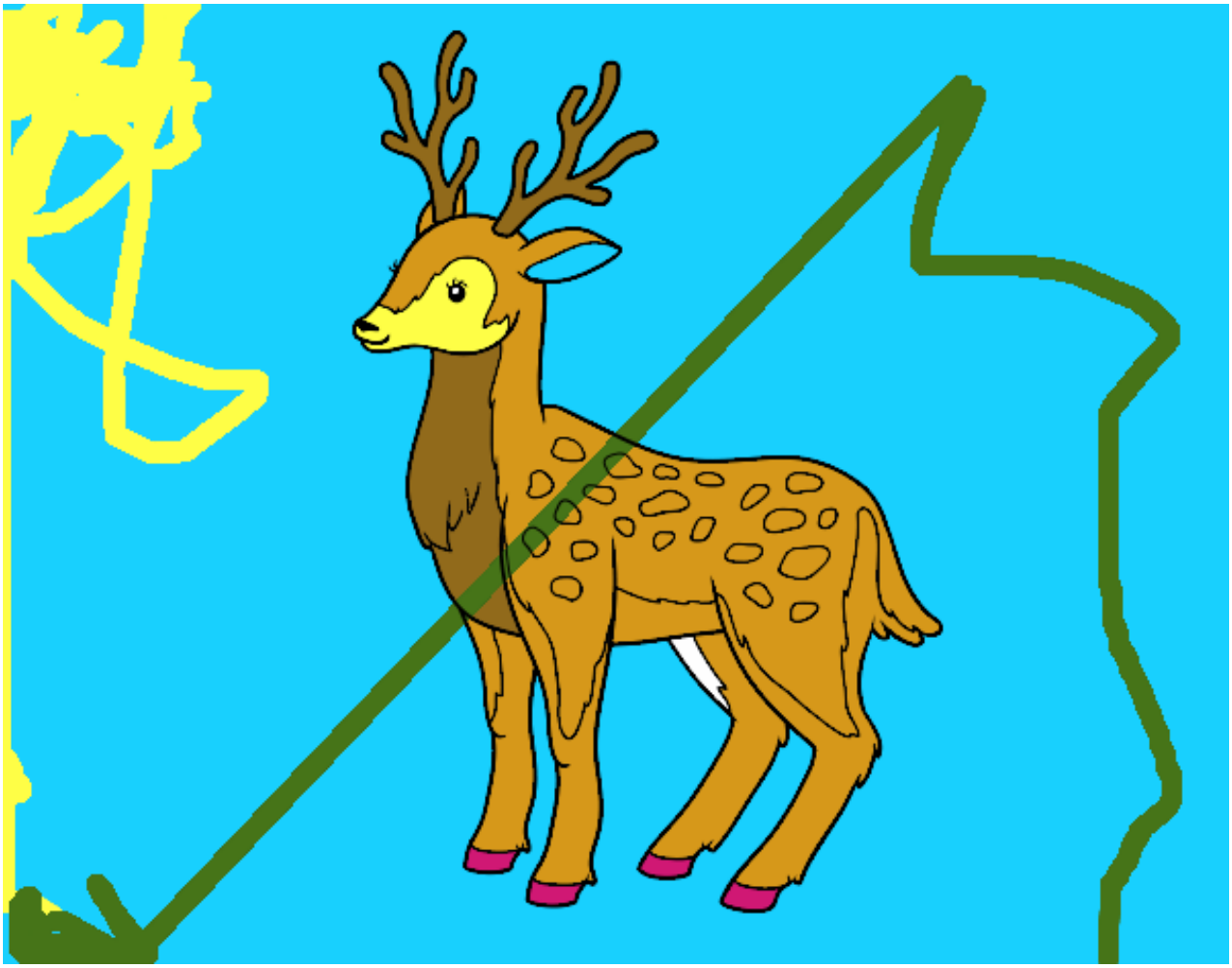

Un ciervo joven pintado por www.dibujos.net