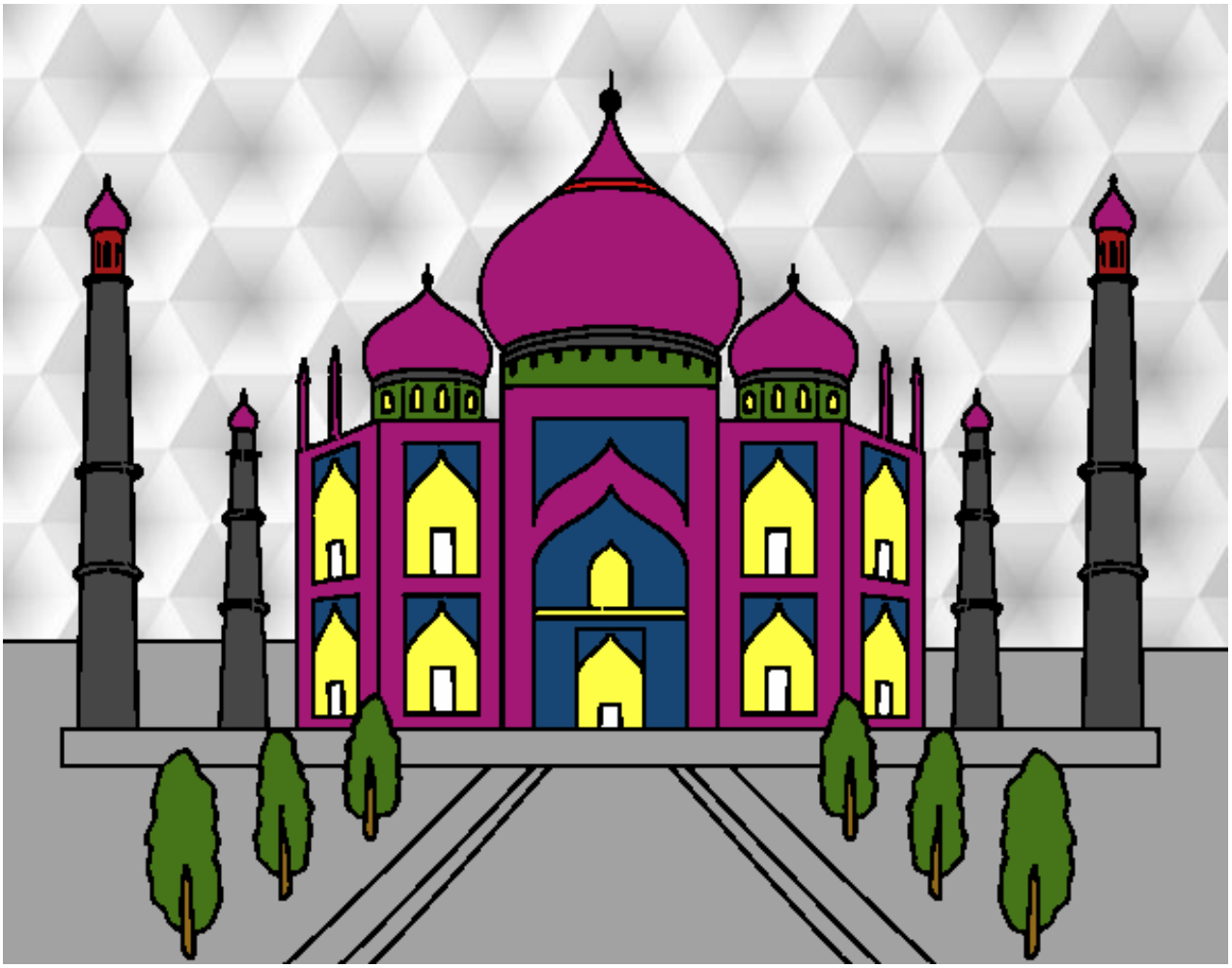

El Taj Mahal pintado por www.dibujos.net