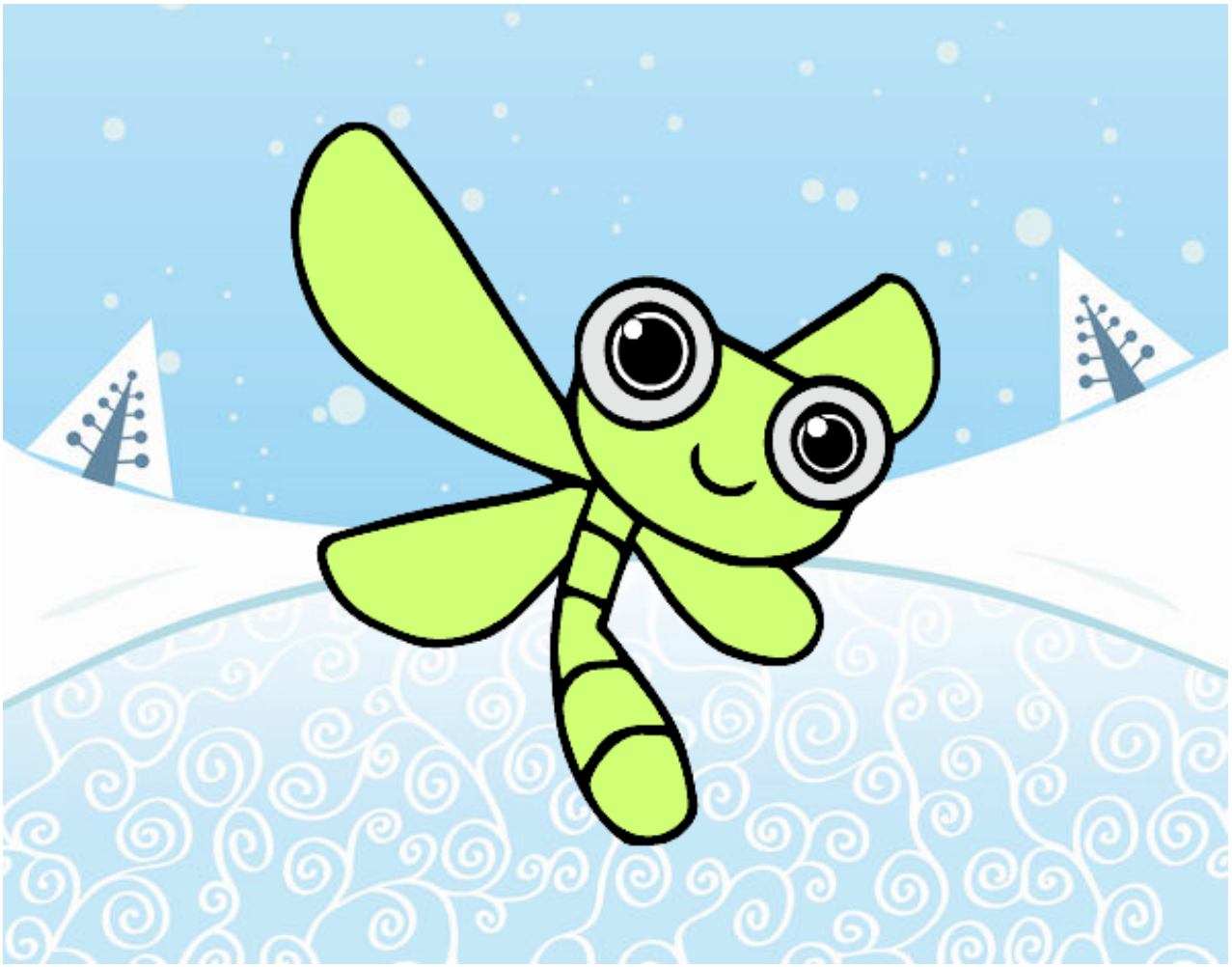

Una libélula pintado por **www.dibujos.net**