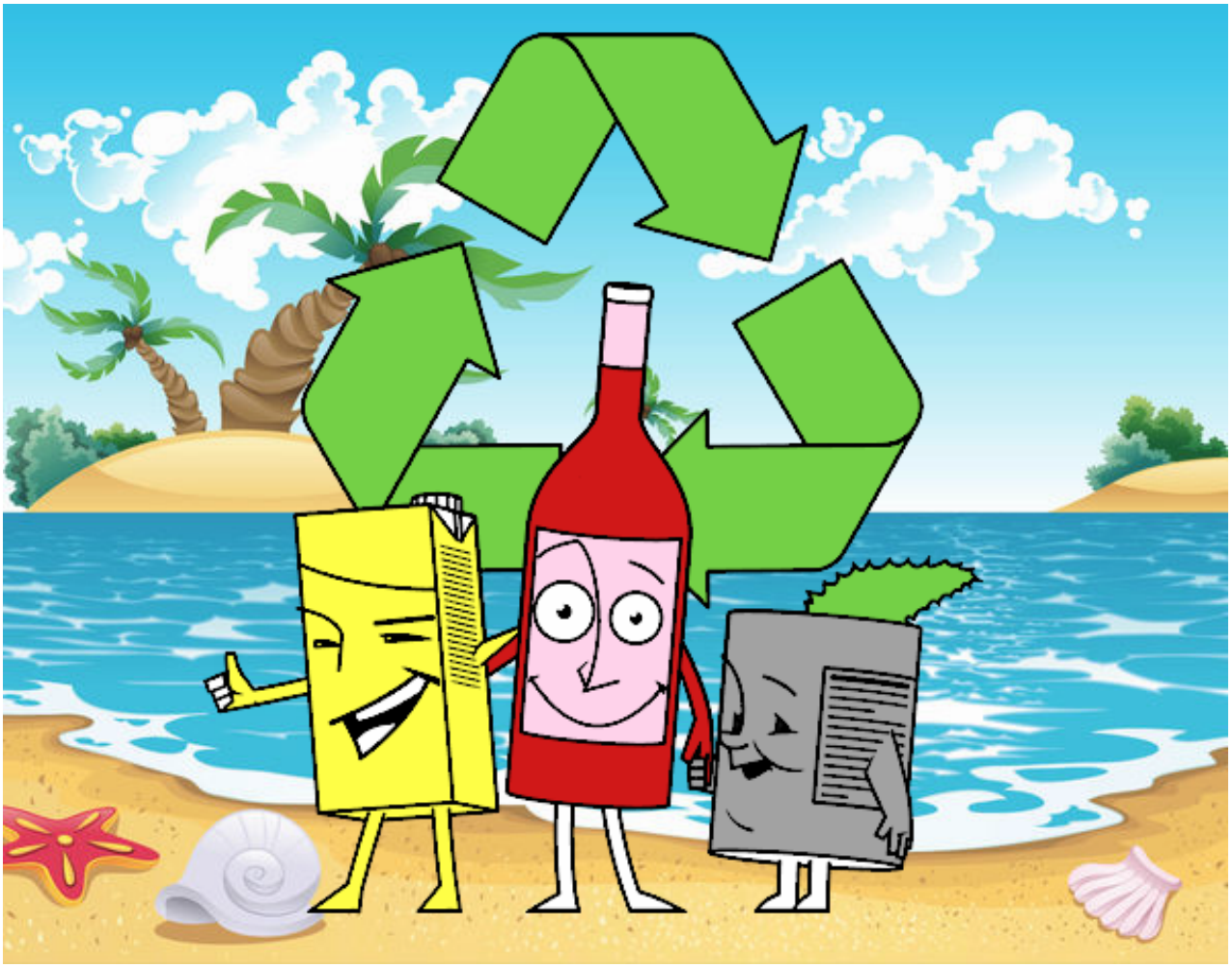

Envases para reciclar pintado por **www.dibujos.net**