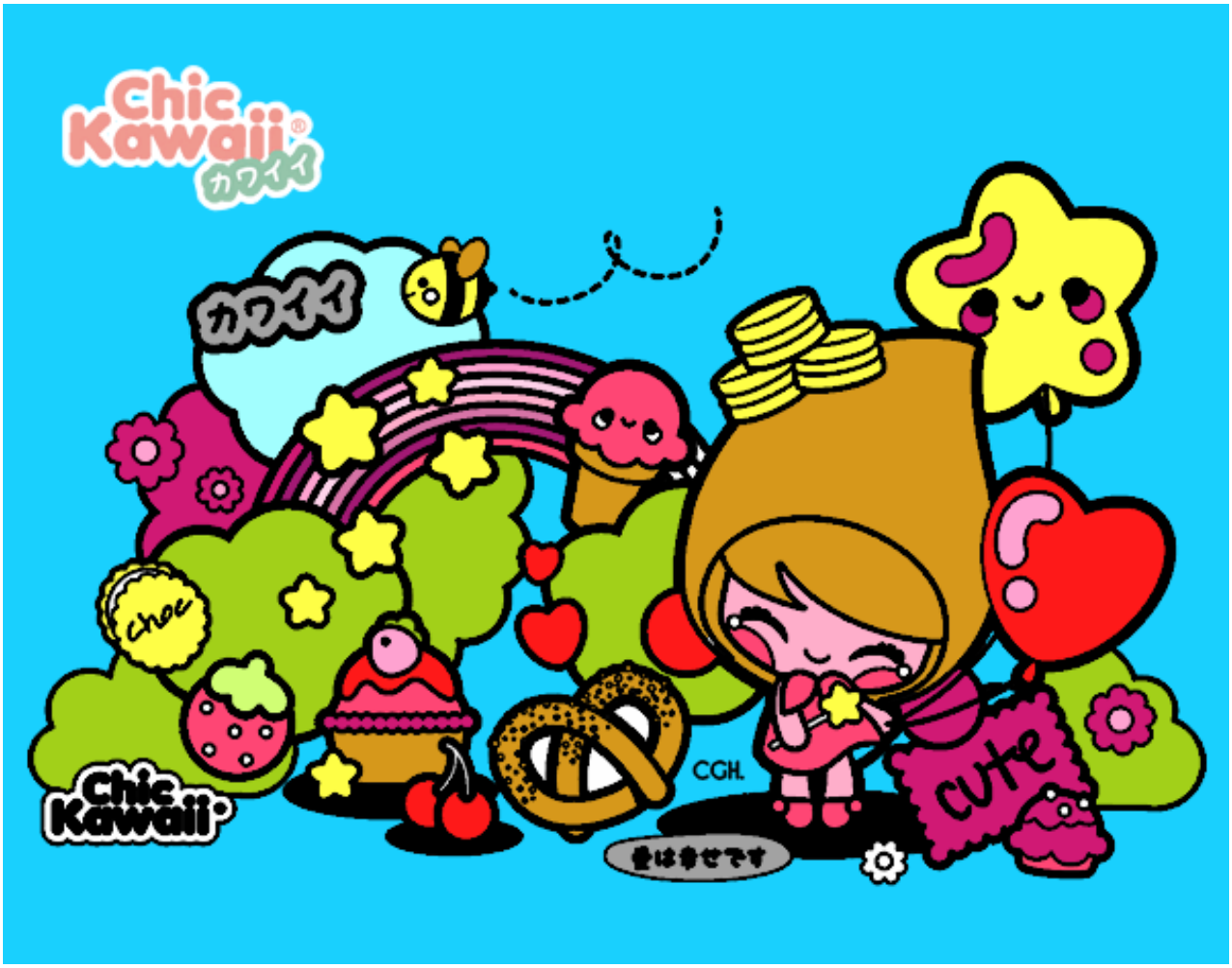

Collage Kawaii pintado por www.dibujos.net