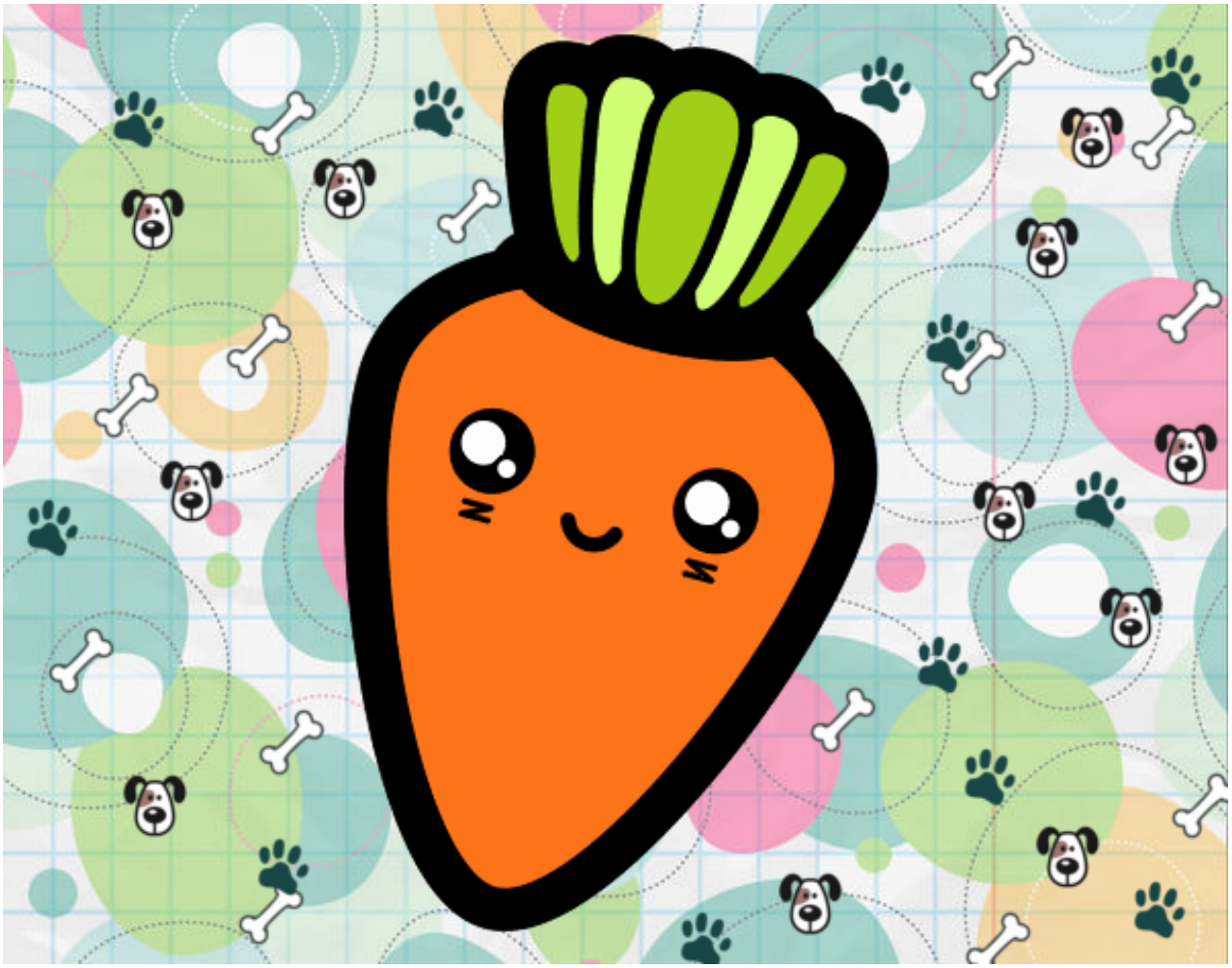

Zanahoria sonriente pintado por www.dibujos.net