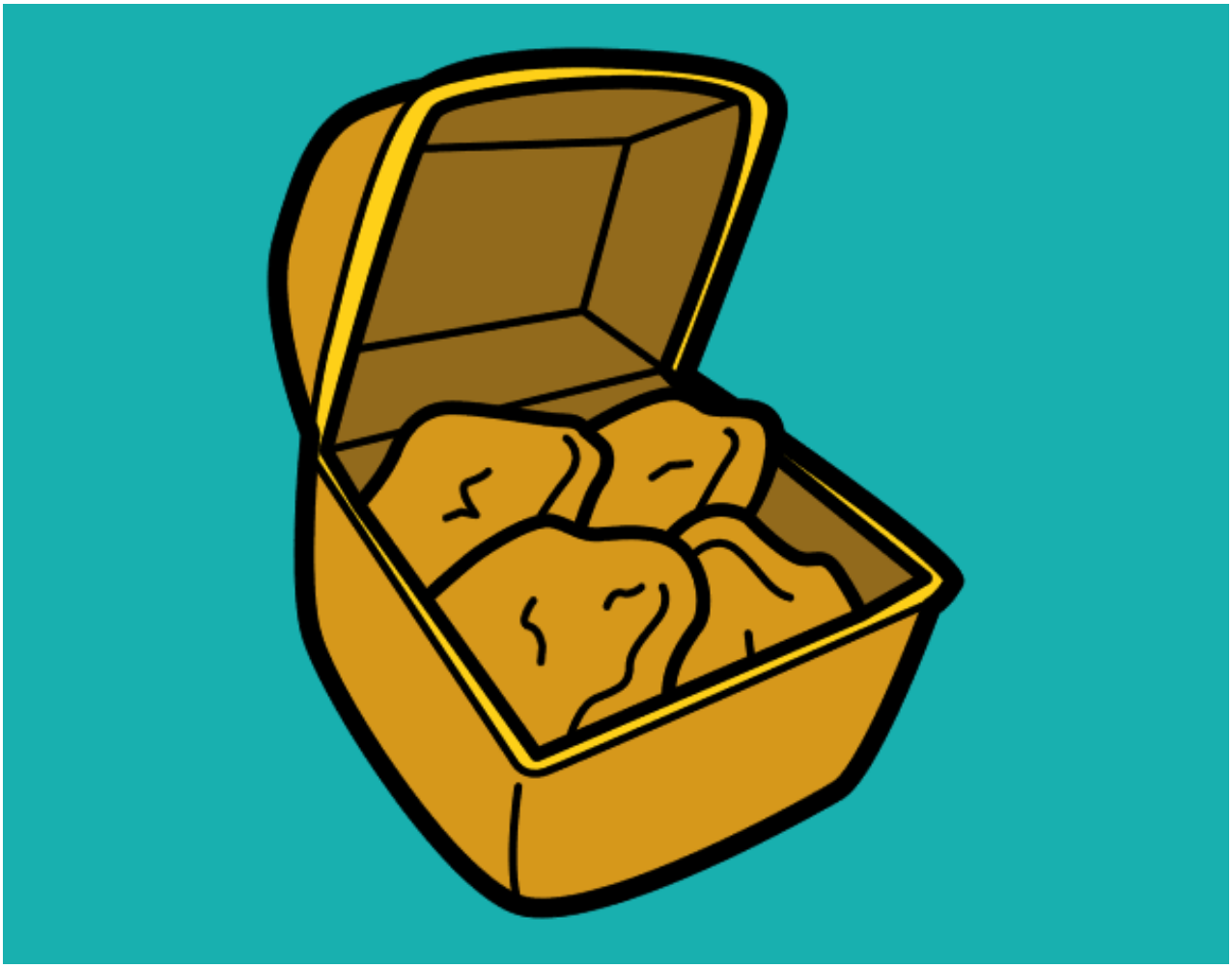

Nuggets de pollo pintado por www.dibujos.net