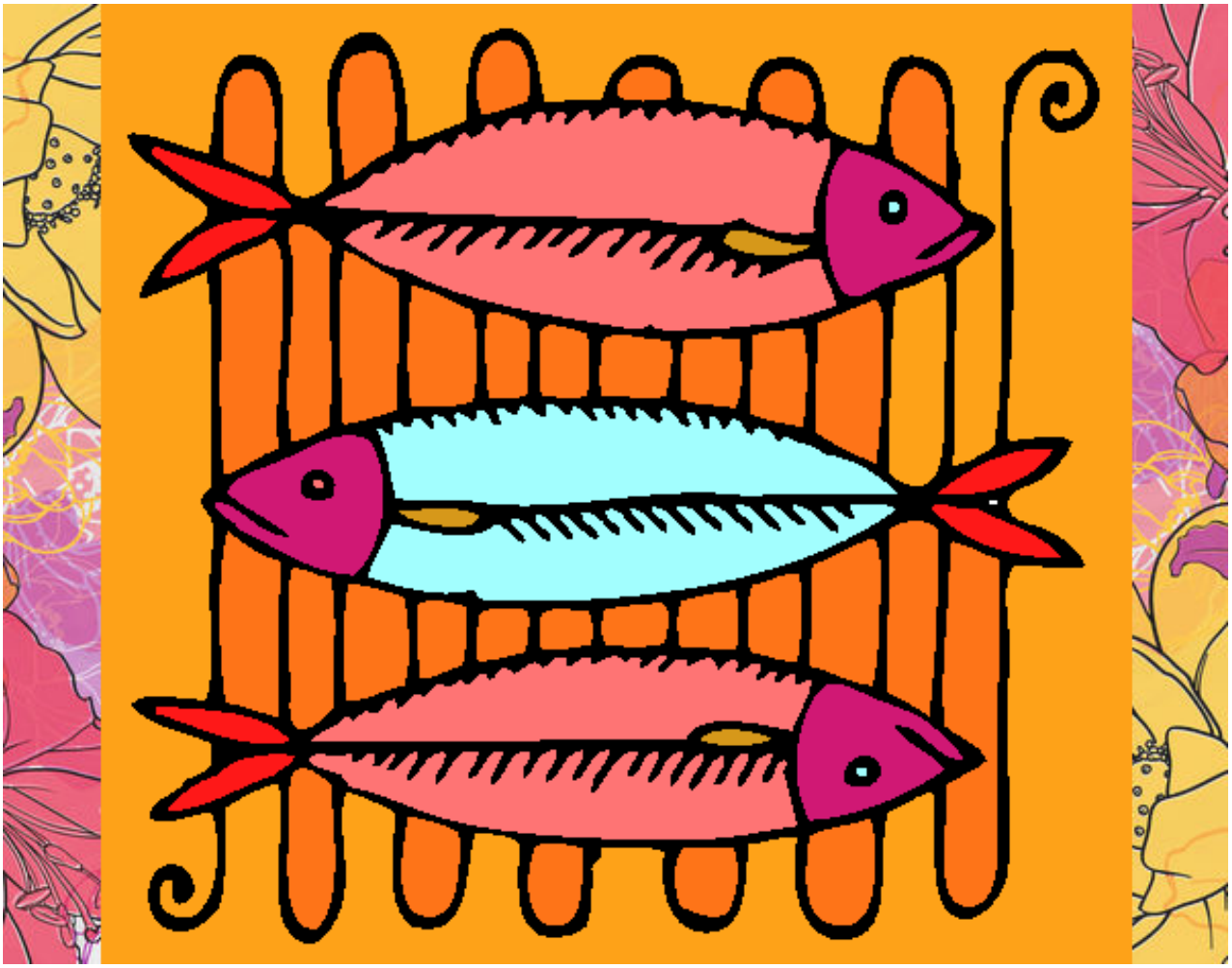

Pescado a la brasa pintado por **www.dibujos.net**