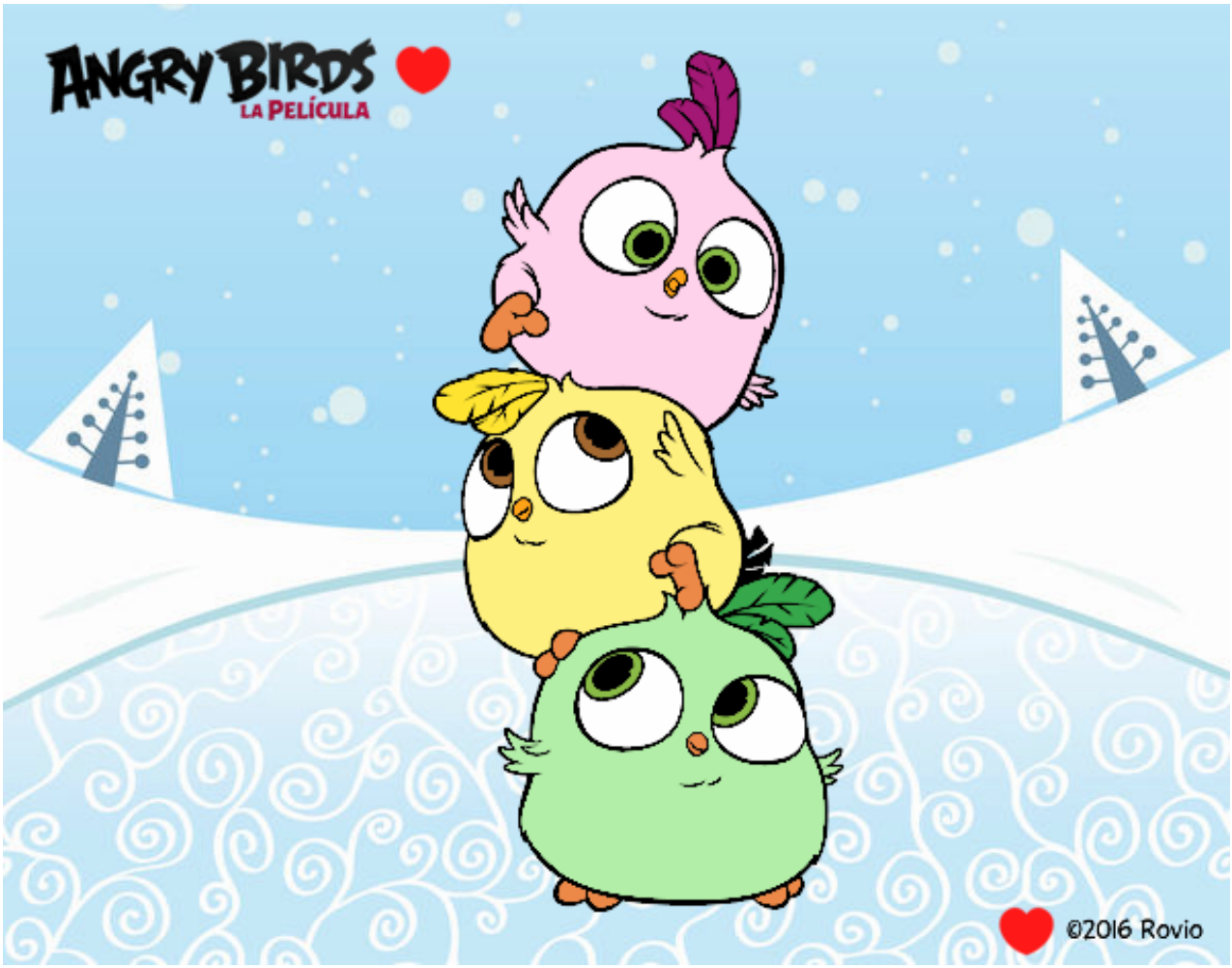

Las crias de Angry Birds pintado por nooe9 **www.dibujos.net**