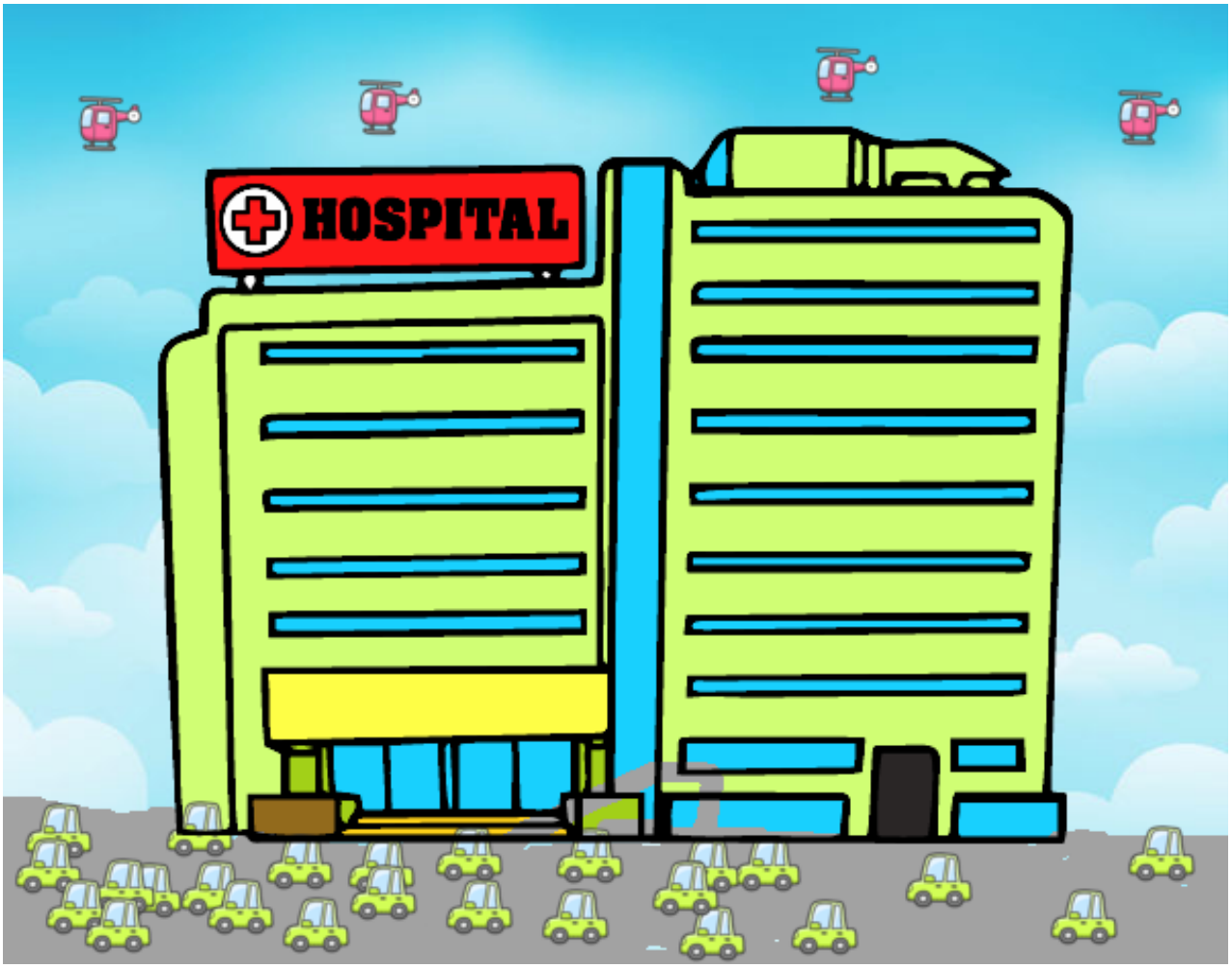

Hospital pintado por **www.dibujos.net**