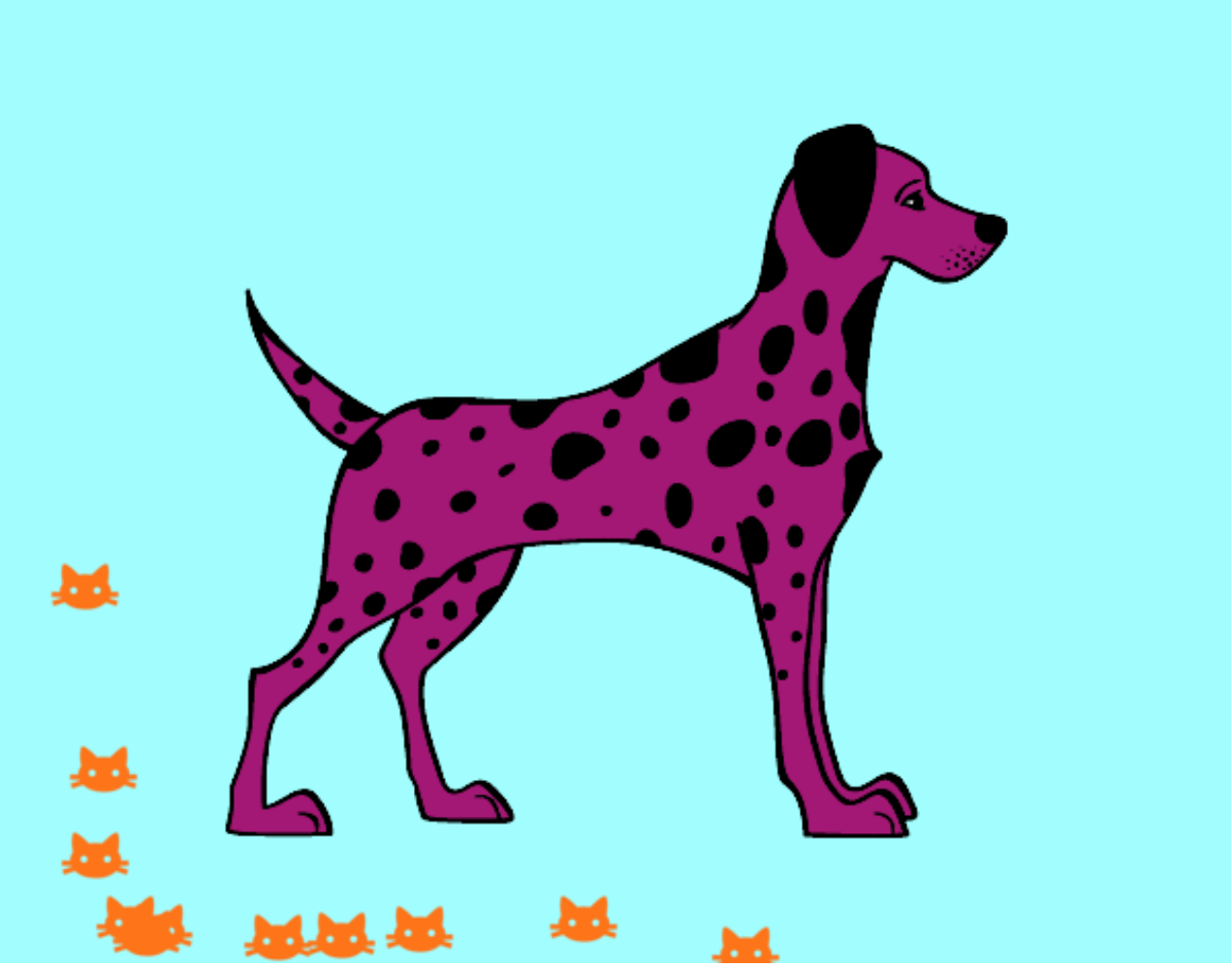

Dálmata macho pintado por www.dibujos.net