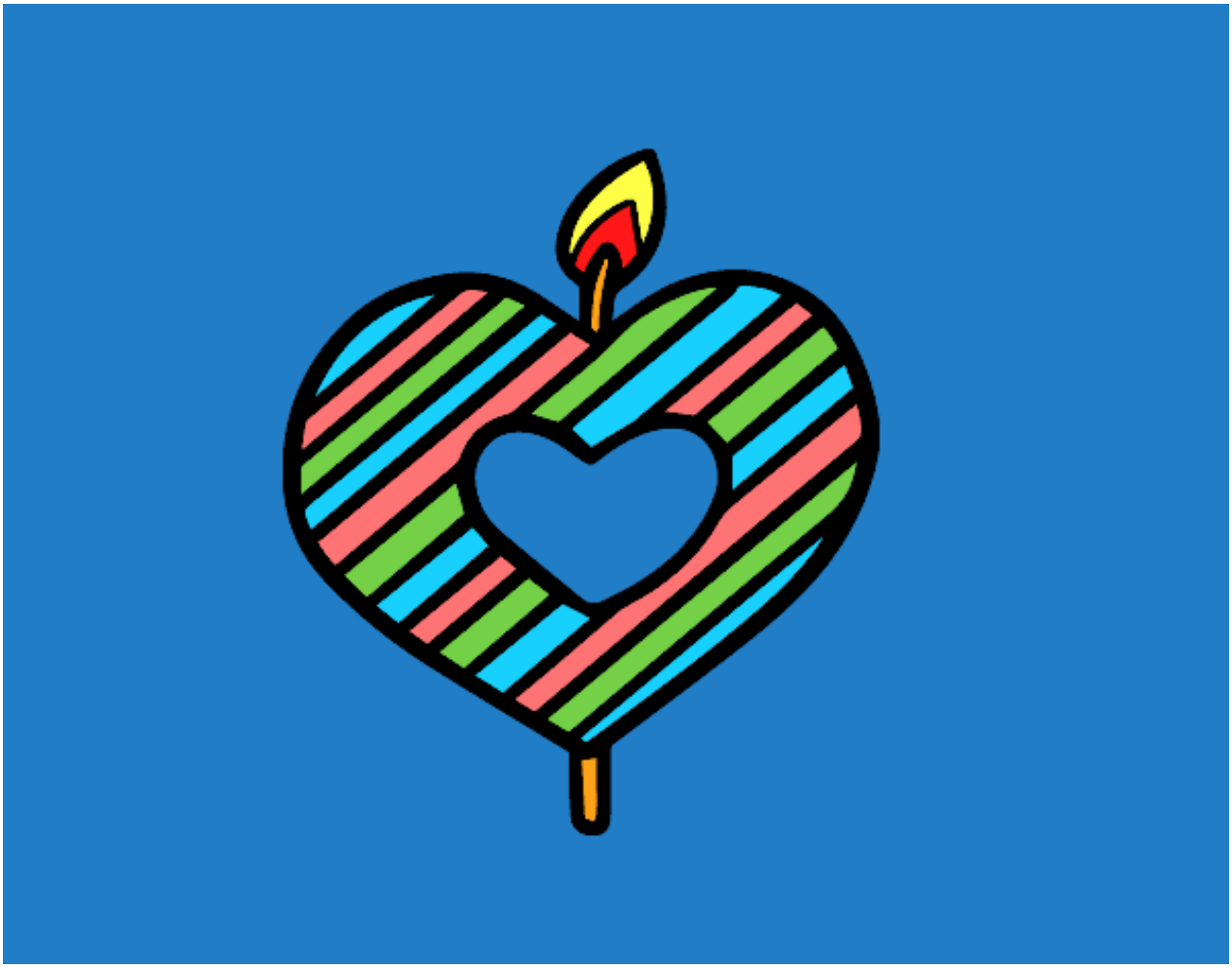

Vela en forma de corazón pintado por esmerlyn