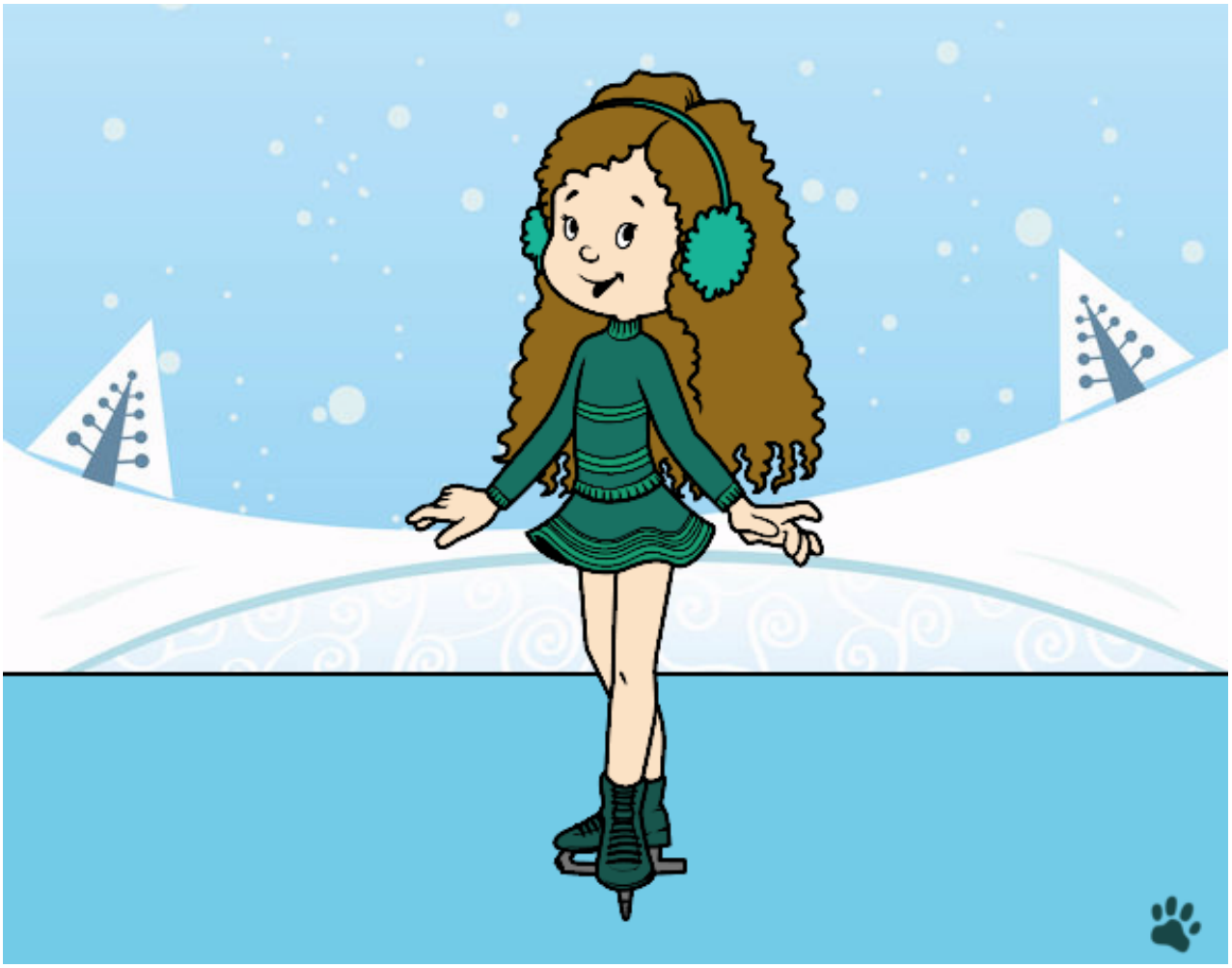

Niña patinadora sobre hielo pintado por LuliTFM

www.dibujos.net