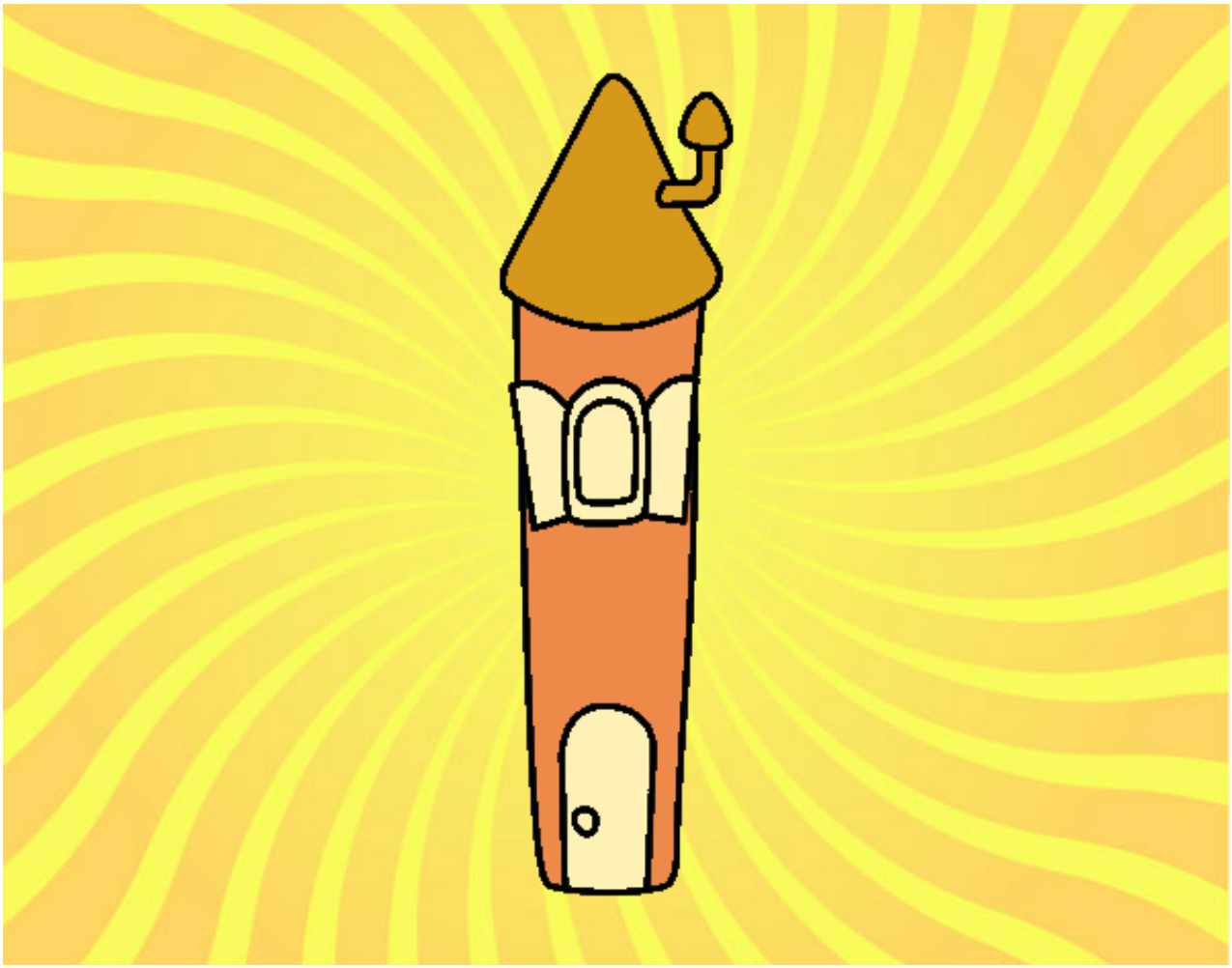

Torre de Rapunzel pintado por www.dibujos.net