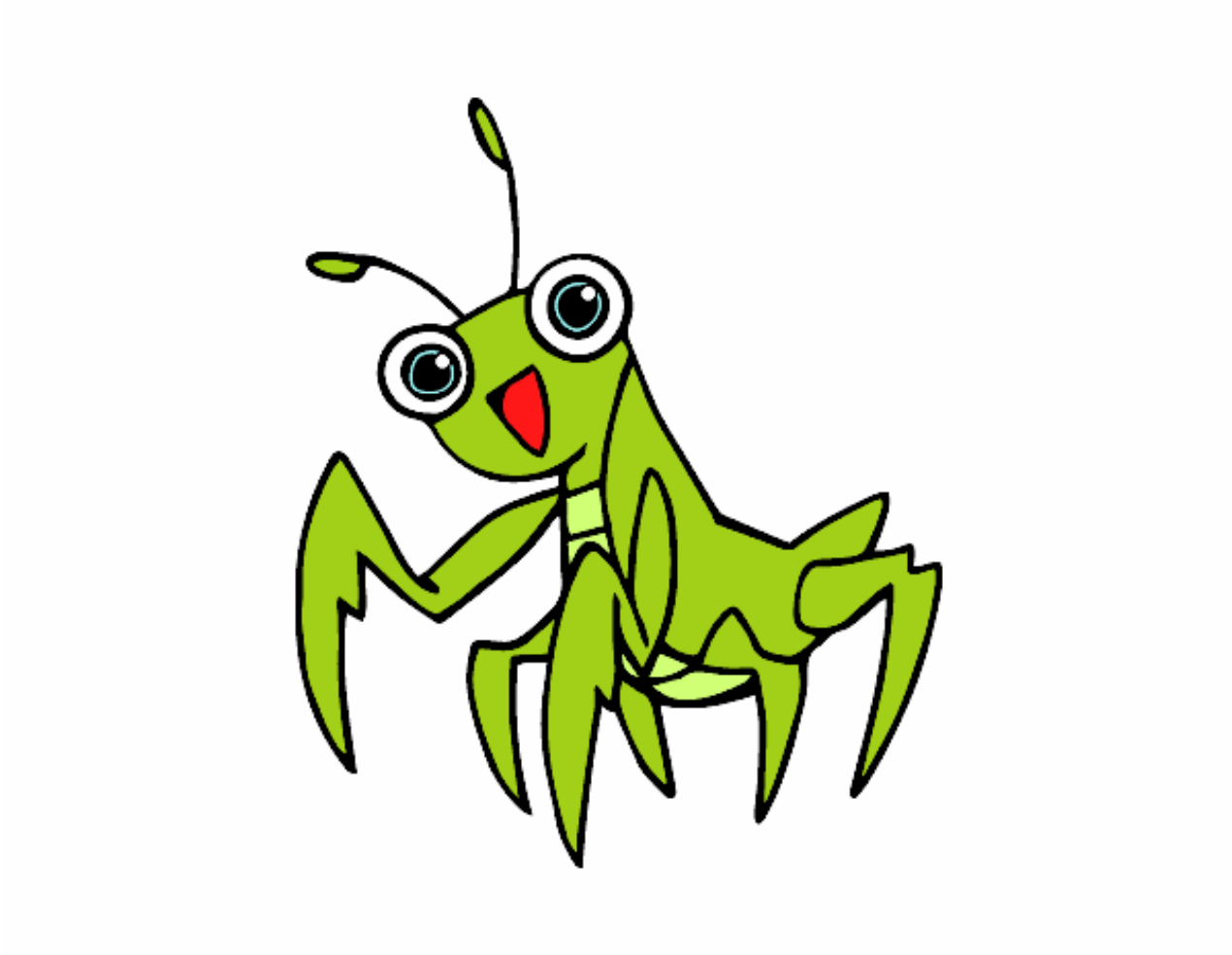

Una mantis religiosa pintado por www.dibujos.net