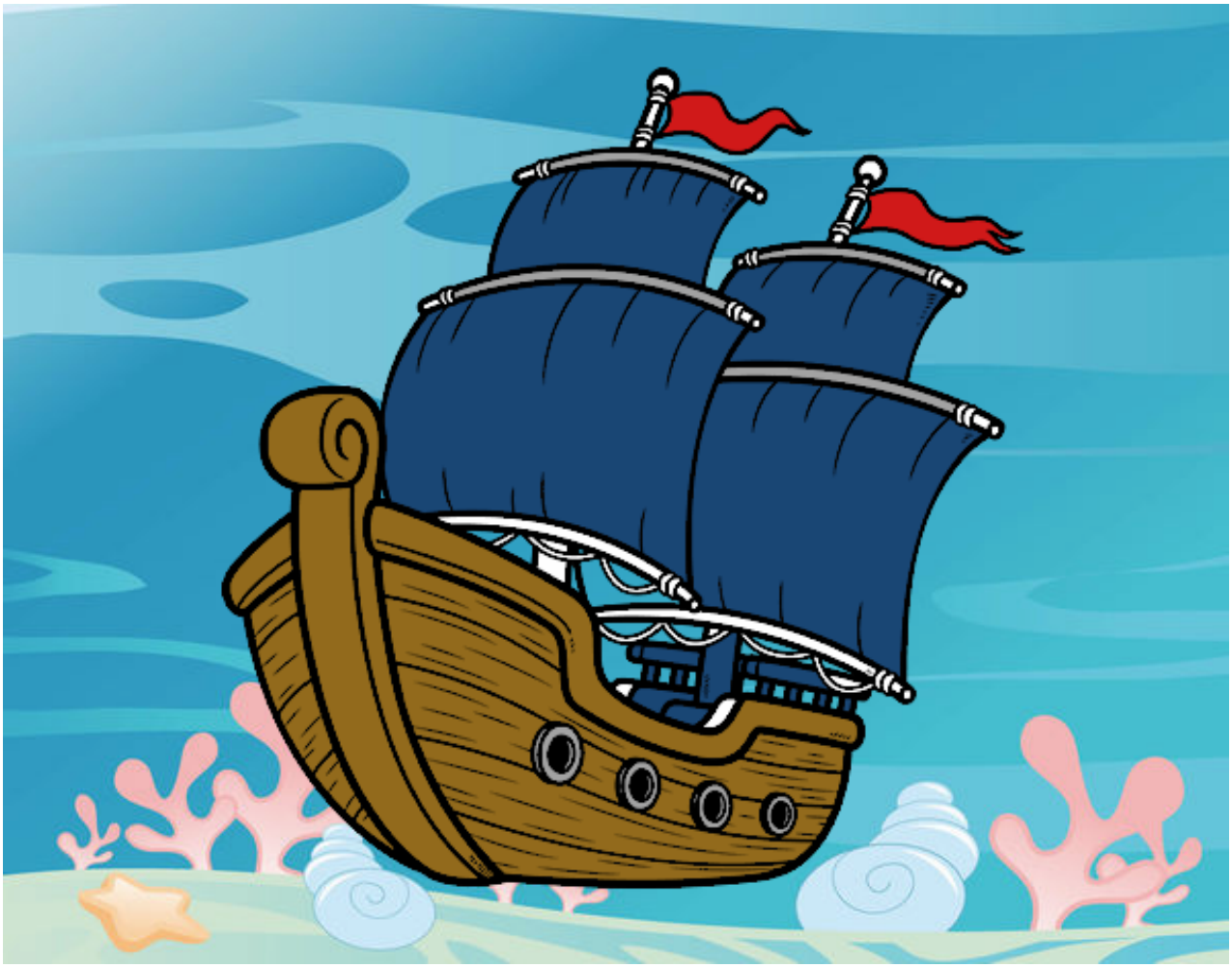

Barco de vela pintado por **www.dibujos.net**