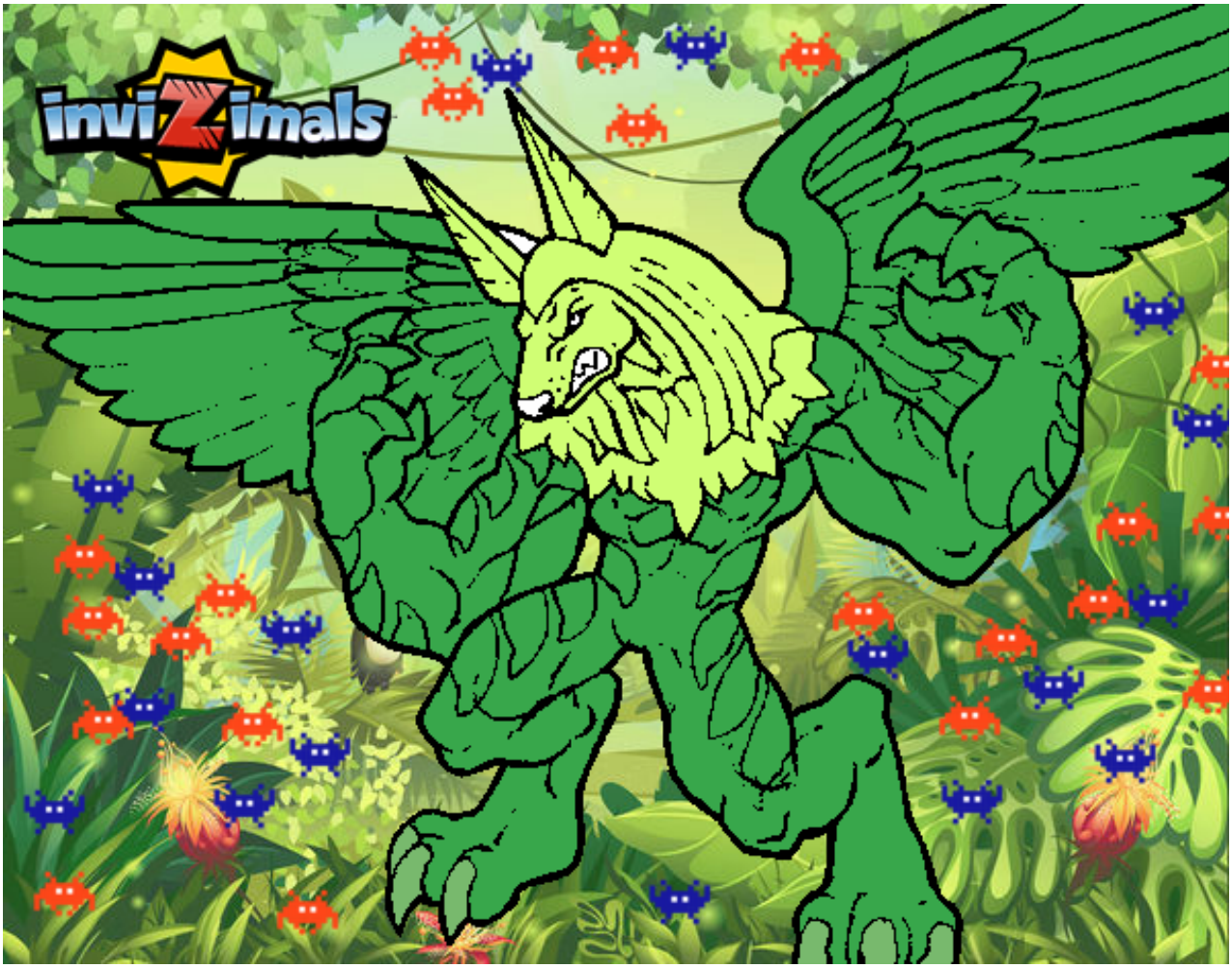

Uberjackal pintado por **www.dibujos.net**