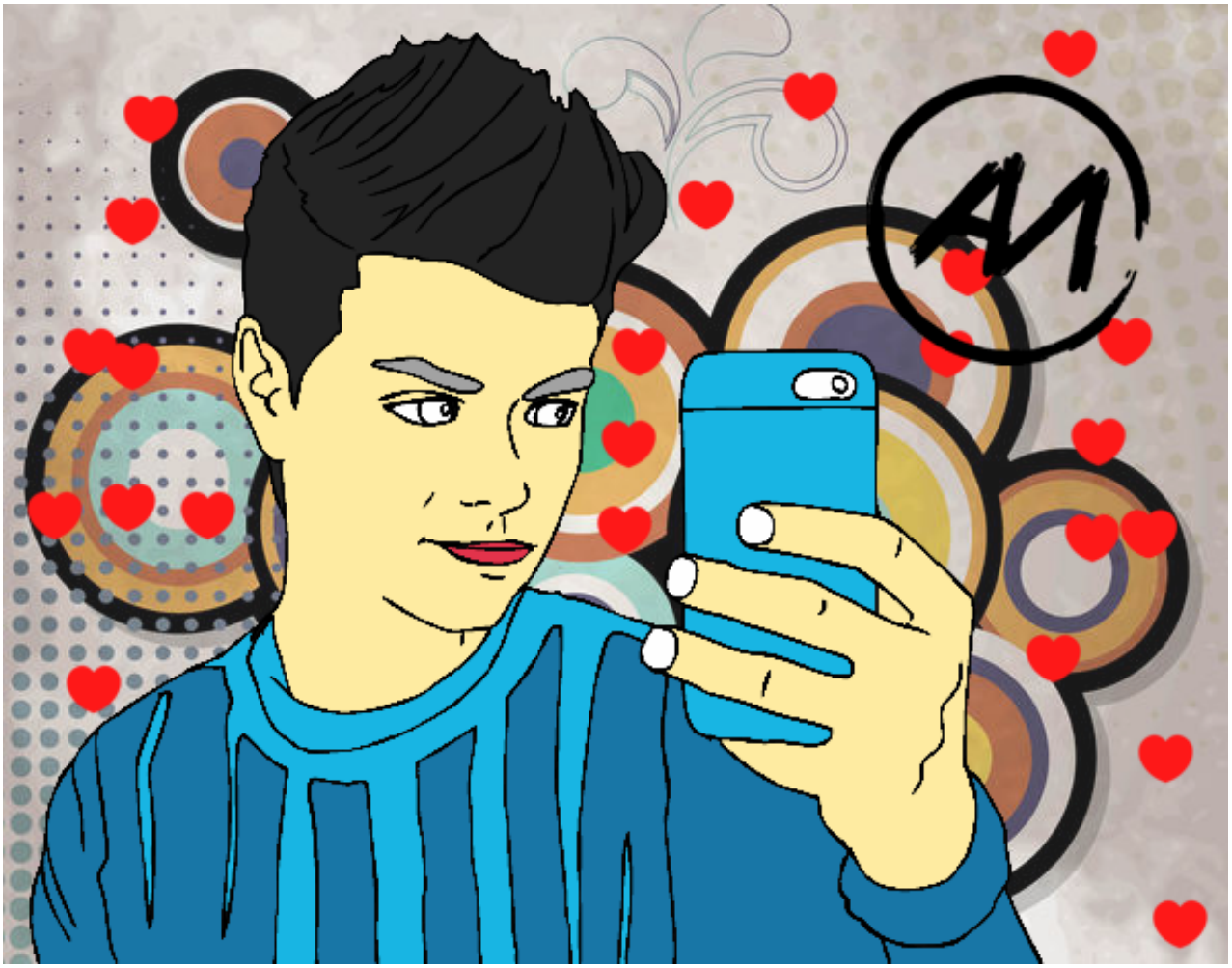

Abraham Mateo selfie pintado por edgard123 **www.dibujos.net**