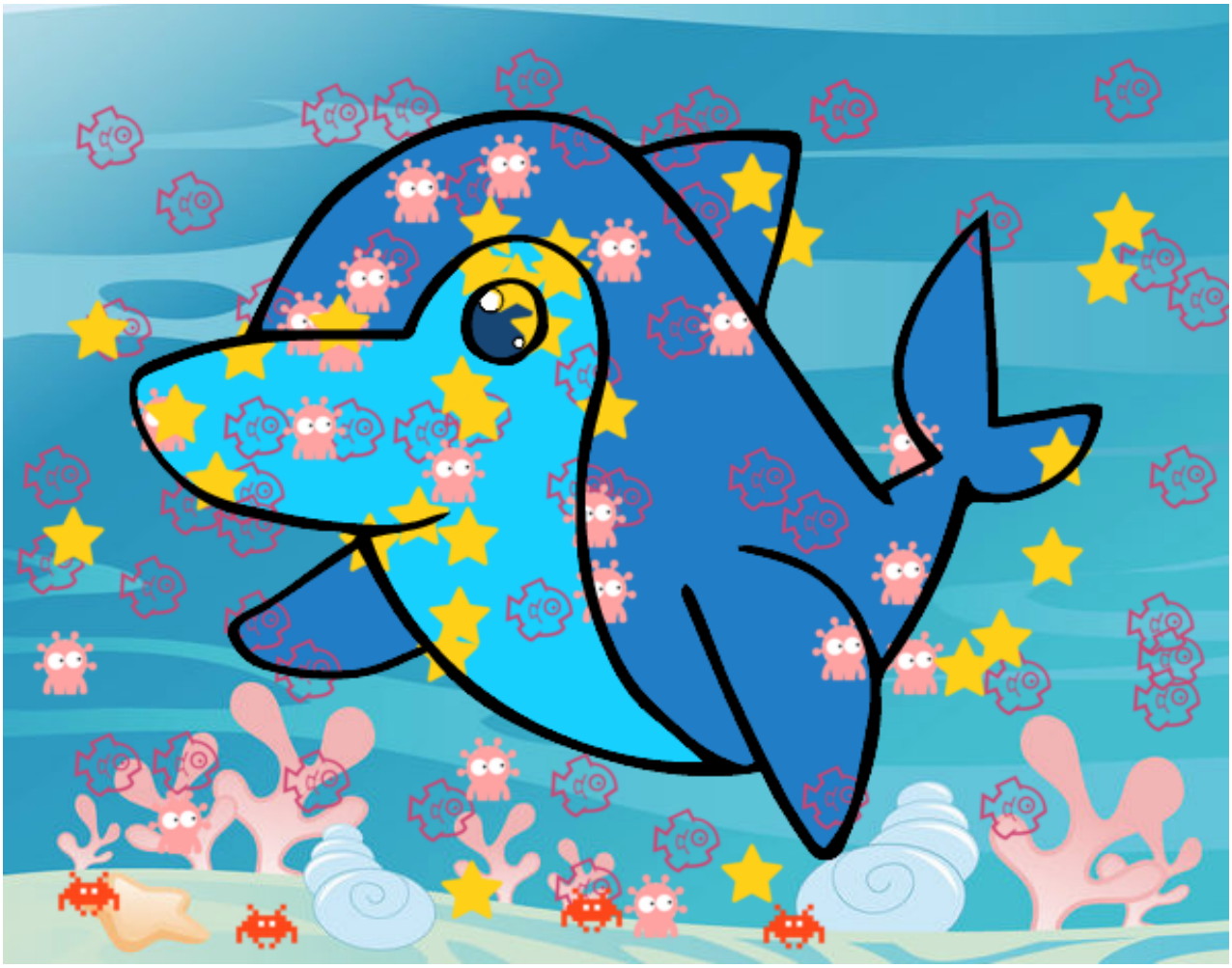

**Delfín común pintado por** **www.dibujos.net**