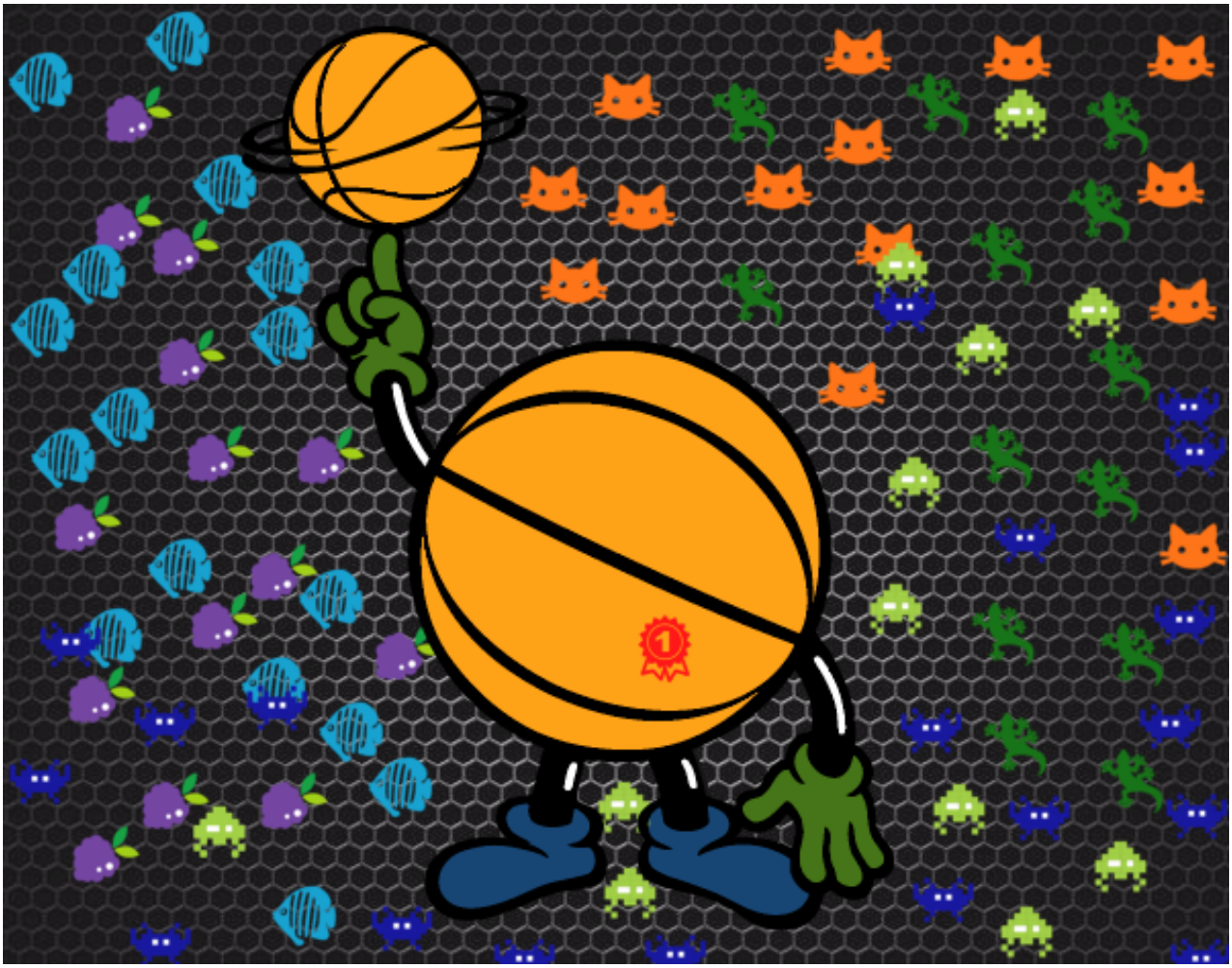

Pelota humana pintado por www.dibujos.net