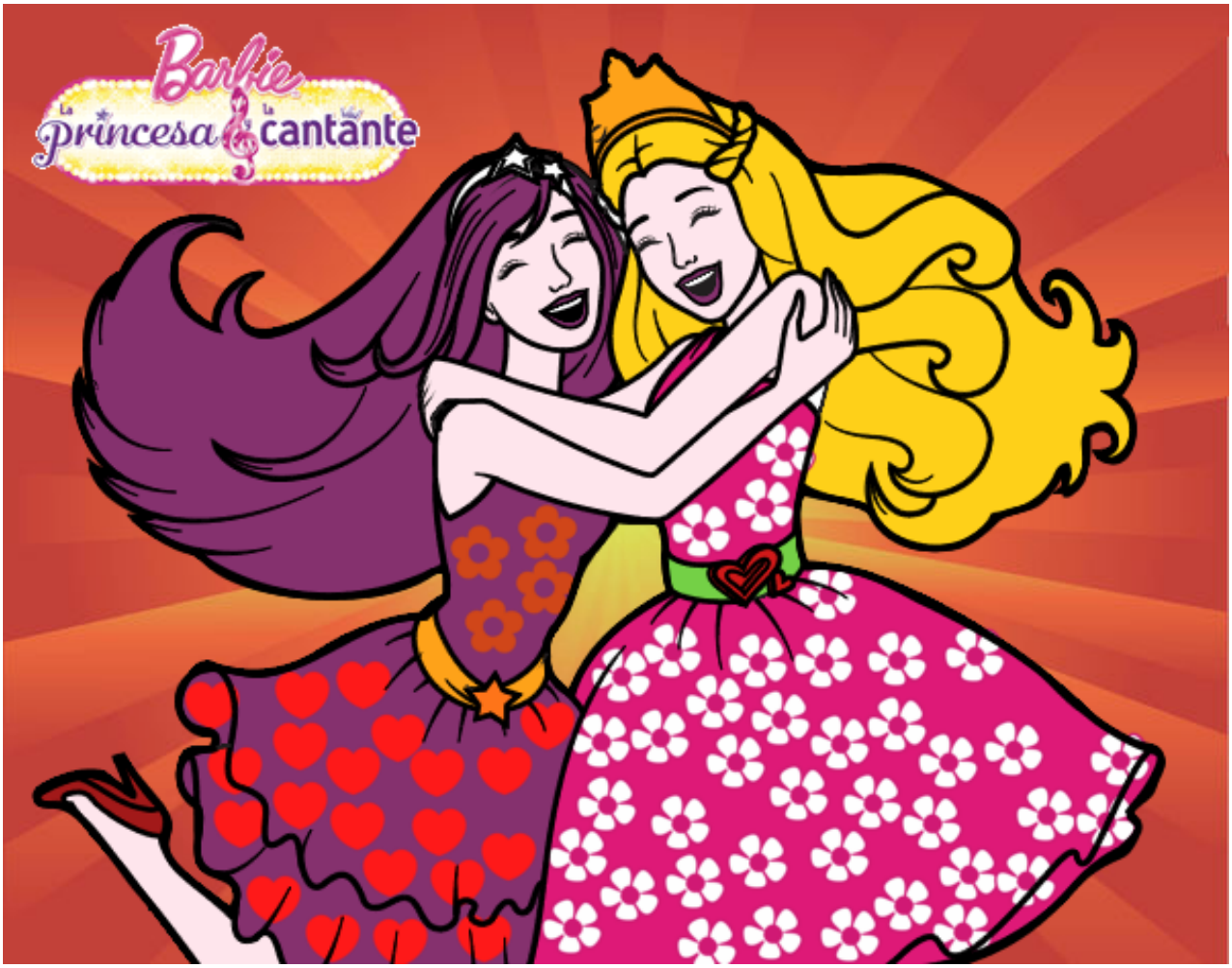

Barbie abrazada pintado por **www.dibujos.net**