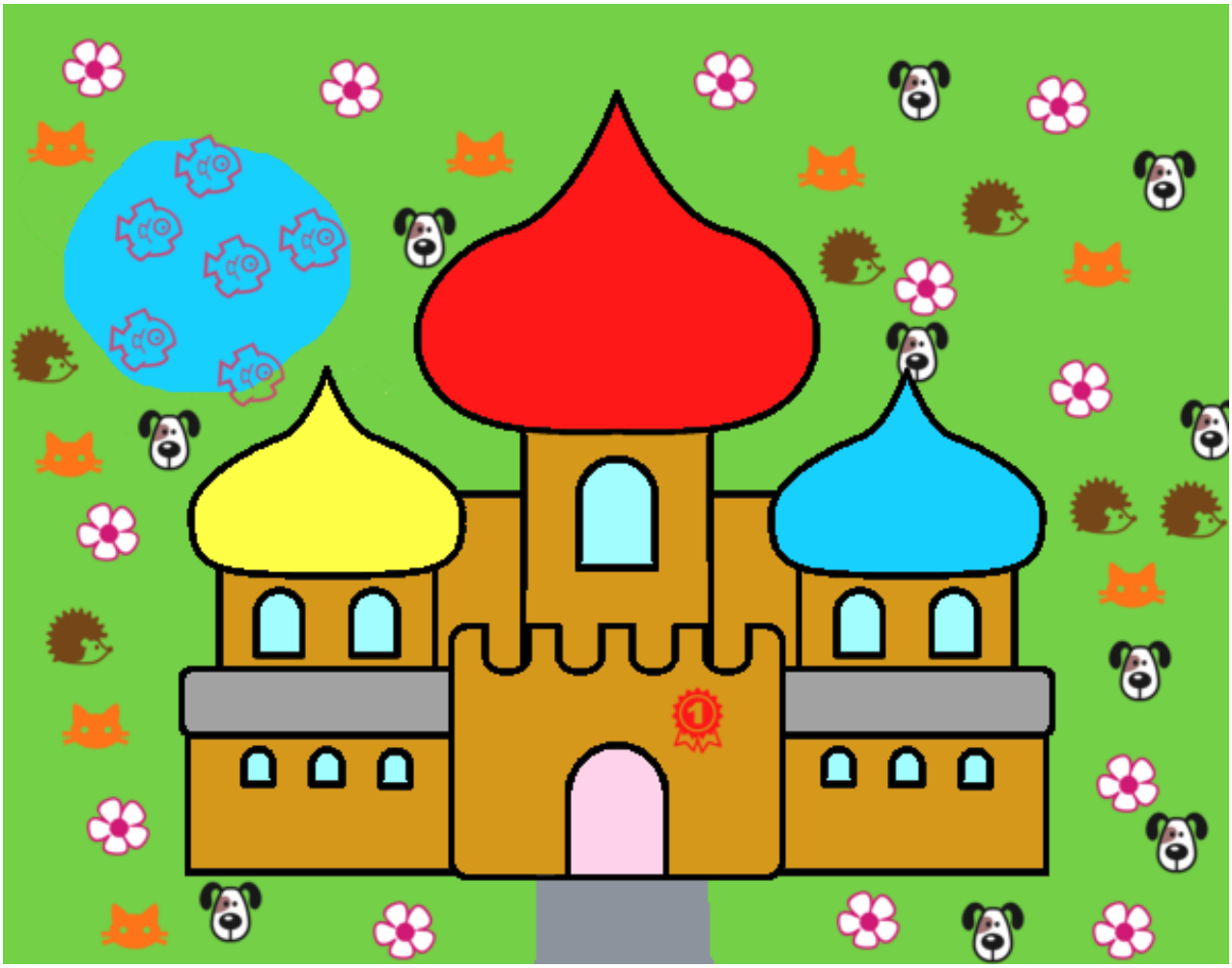

Castillo árabe pintado por www.dibujos.net