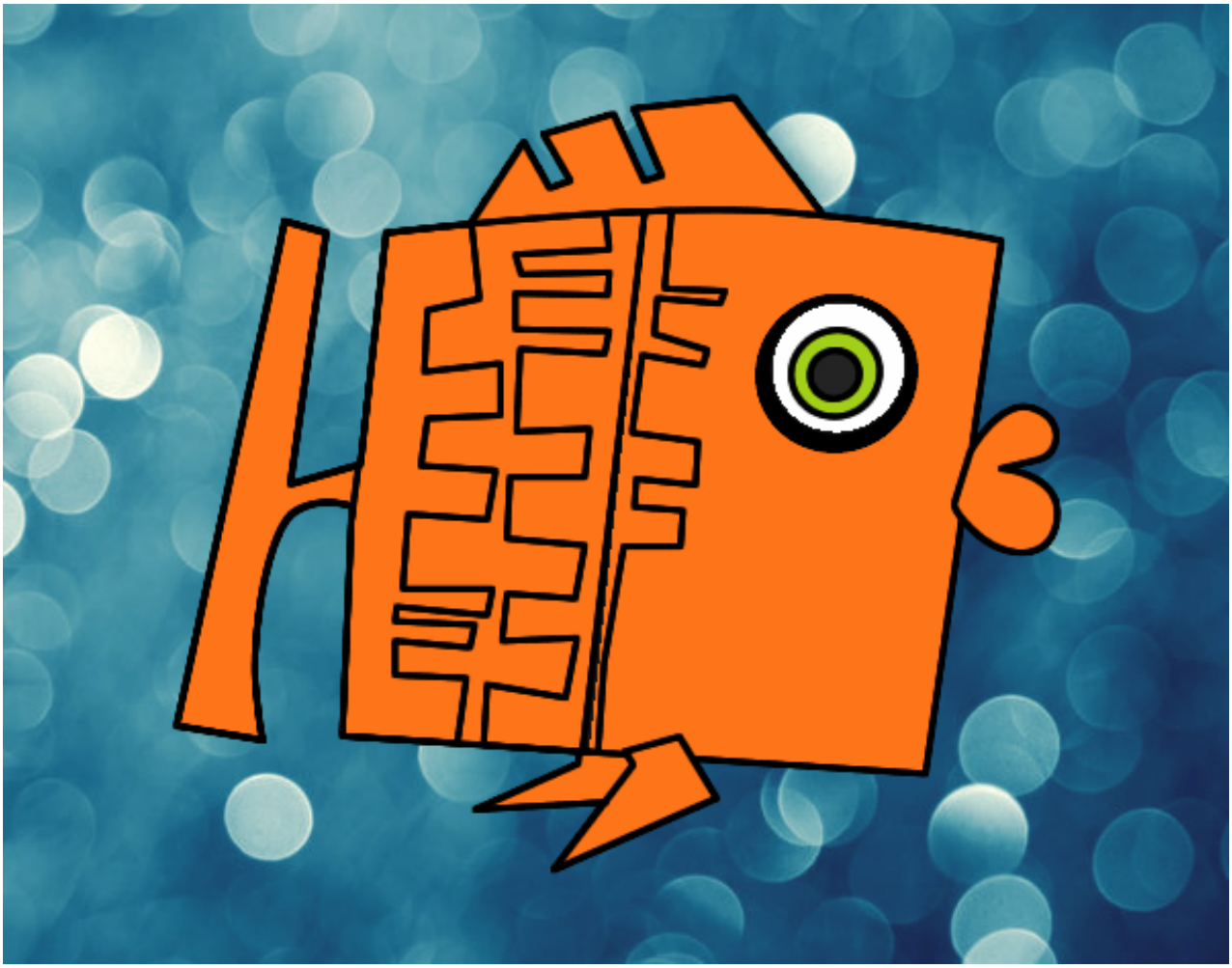

Signo de Piscis pintado por helio

www.dibujos.net